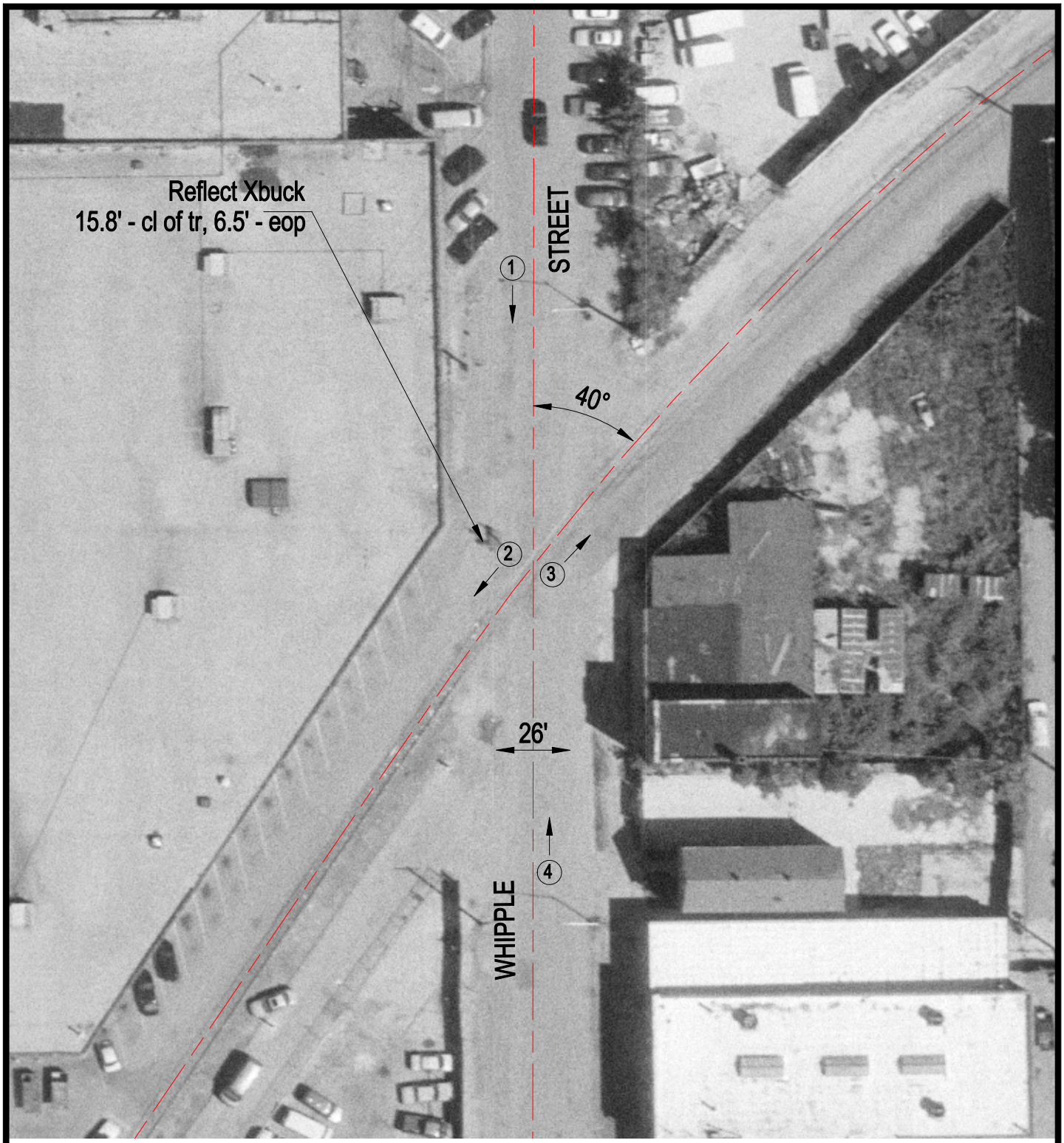

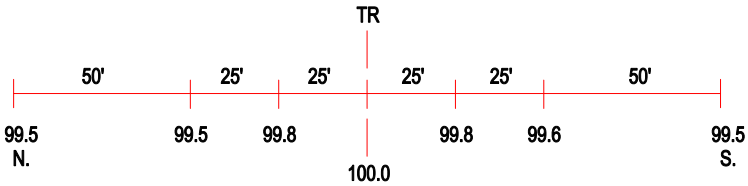

ROAD PROFILE

3 Photo Location

Crossing #:	004228N
Location:	Cook Co., City of Chicago (I)
Lat/Long:	41°50'37" / 87°42'05"
Railroad:	BNSF
Street:	Whipple Street
Railroad Milepost:	0.85
Crossing Protection:	Signs