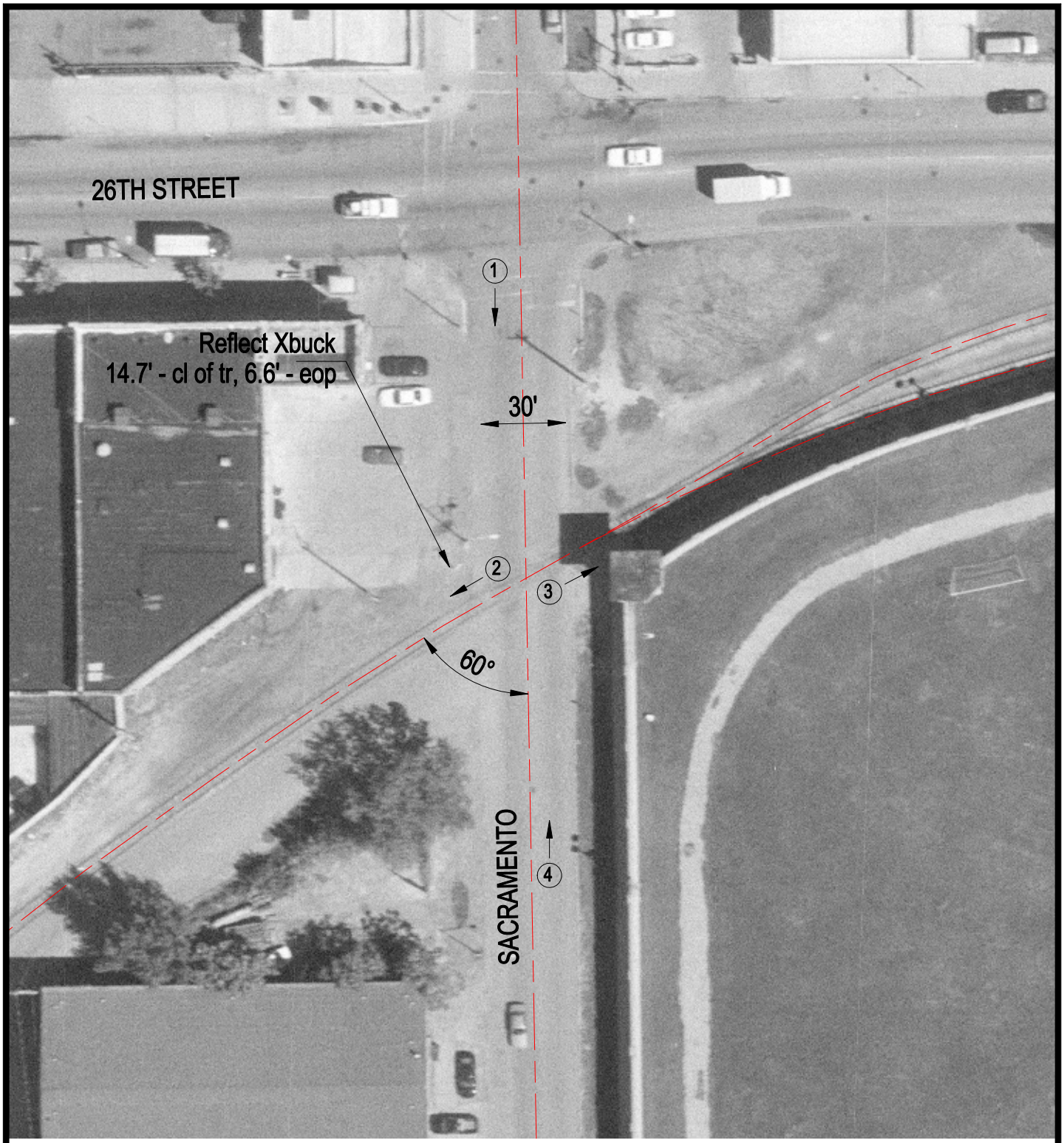

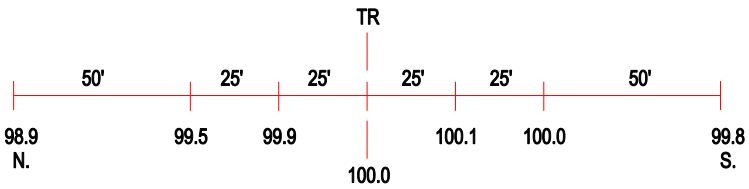

ROAD PROFILE

(3) Photo Location

Crossing #:	004227G
Location:	Cook Co., City of Chicago (I)
Lat/Long:	41°50'40" / 87°42'01"
Railroad:	BNSF
Street:	Sacramento
Railroad Milepost:	0.77
Crossing Protection:	Signs