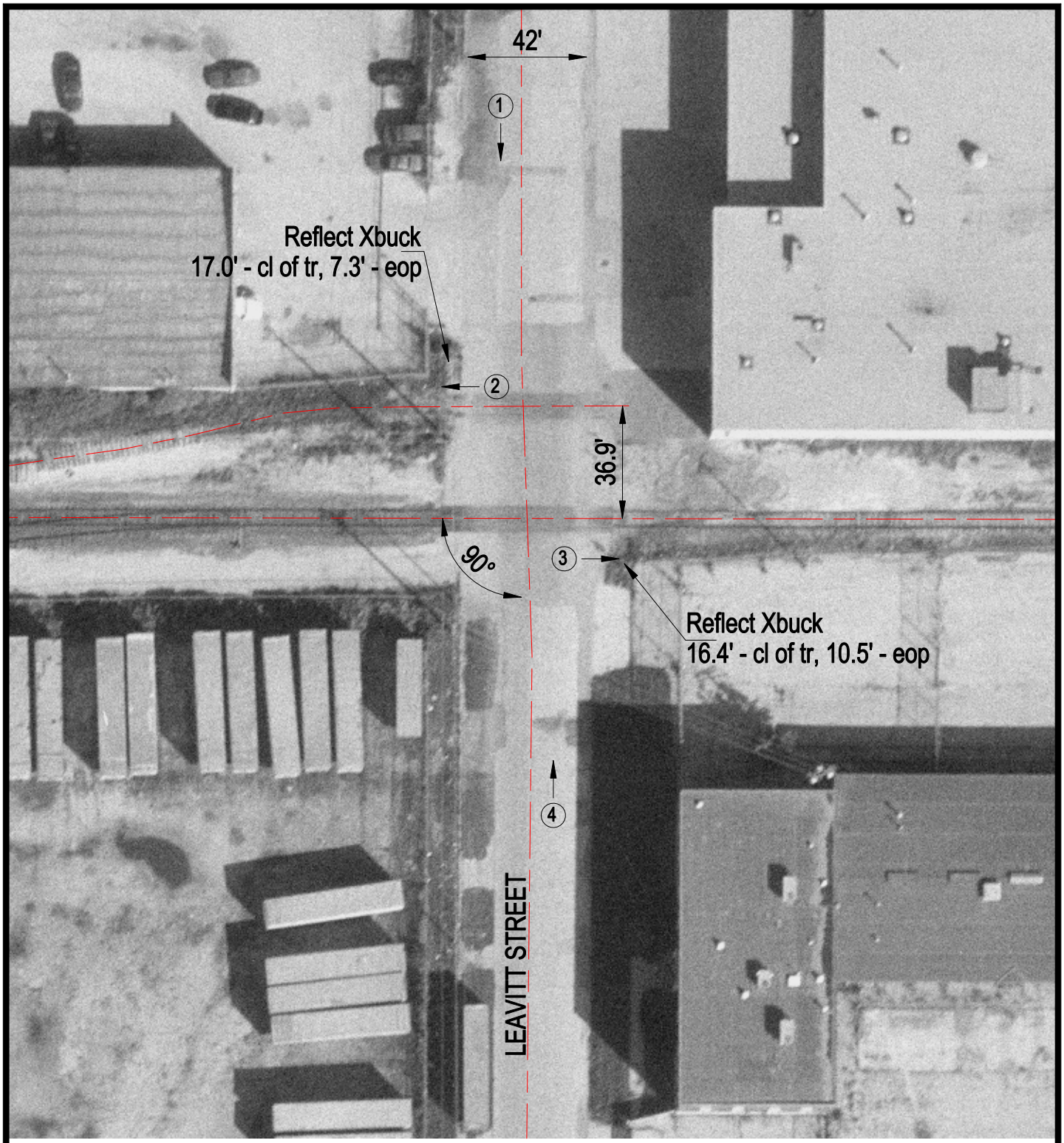

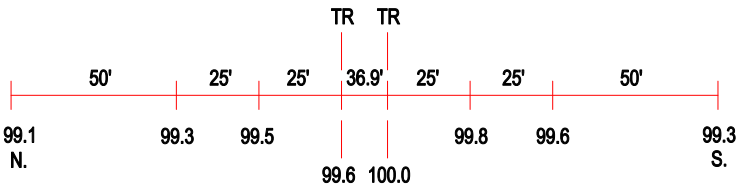

ROAD PROFILE

3 Photo Location

Crossing #:	004220J
Location:	Cook Co., City of Chicago (I)
Lat/Long:	41°50'40" / 87°40'50"
Railroad:	BNSF
Street:	Leavitt Street
Railroad Milepost:	0.46
Crossing Protection:	Signs