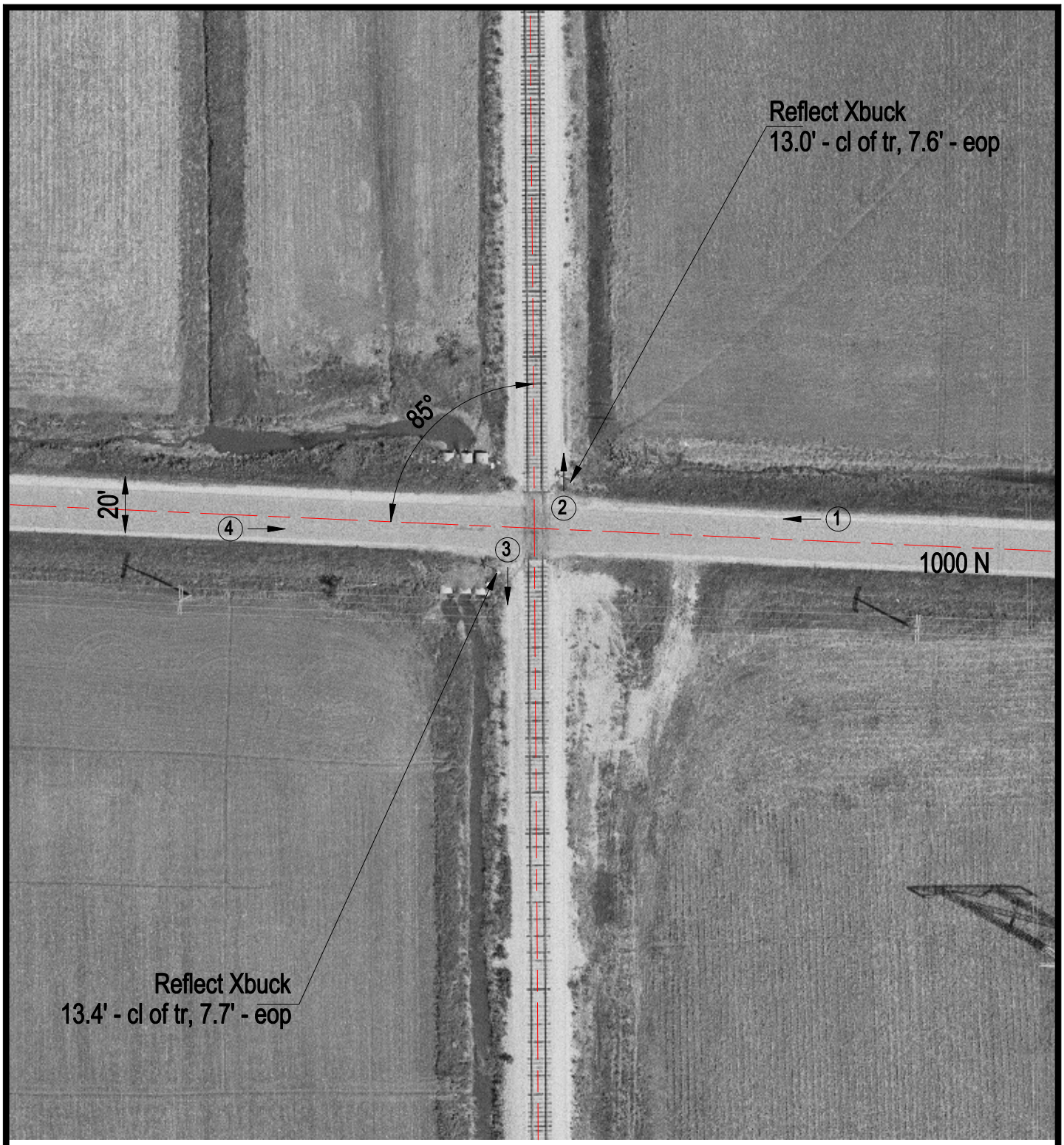

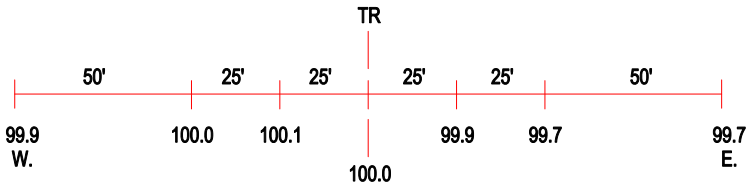

ROAD PROFILE

N

SCALE IN FEET

50 0 50

3 Photo Location

Crossing #:	000022T
Location:	Jasper Co., City of Wheeler (N)
Lat/Long:	38°59'43" / 88°16'07"
Railroad:	IC
Street:	1000N
Railroad Milepost:	164.20
Crossing Protection:	Signs