MC Squared Energy Services, LLC (mc^2) is a certified Alternative Retail Electricity Supplier (ARES) in the State of Illinois. As such, mc^2 is required by the Electric Service Customer Choice and Rate Relief Law of 1997 and the rules of the Illinois Commerce Commission (ICC) to provide its' customers with Environmental Disclosure Information on a quarterly basis. To that end, the information contained herein provides a breakdown of the different sources that generated electricity for delivery to our customers through the PJM Interconnection, the regional transmission organization or RTO for the ComEd service territory.

mc^2 appreciates the opportunity to provide our customers with reliable and competitive electricity supply options. If you are interested in hearing more about the products and services we offer, including obtaining 100% green power supply above the minimum Illinois Renewable Portfolio Standard (RPS) requirements, please contact us toll free at 1-877-622-7697.

You can also obtain information at www.mc2energyservices.com

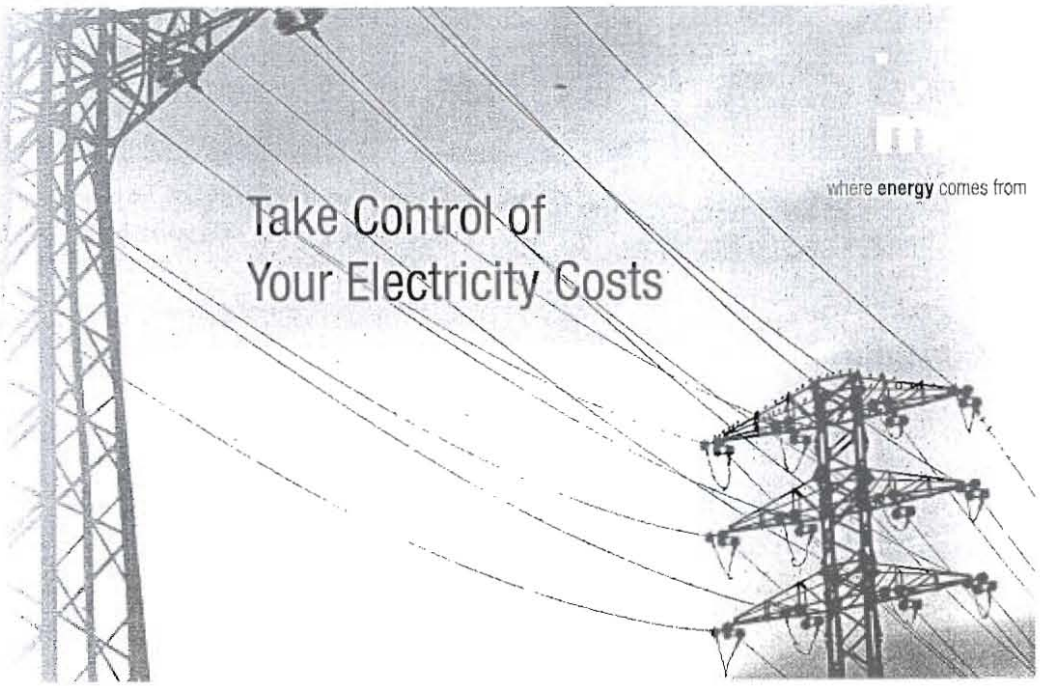

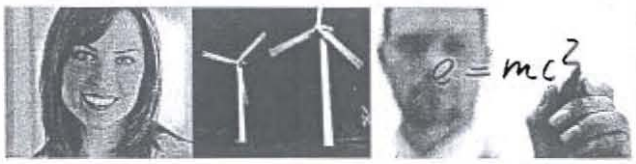

MC Squared Energy Services, LLC
10 South Riverside Plaza, Suite 1800
Chicago, Illinois 60606
(877) mc2-POWR
www.mc2energyservices.com

Sources[1] of Electricity Supplied for the 12 months ending September 30, 2010

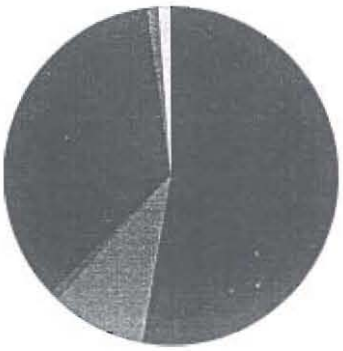

Percentage of Total (100%)

- Biomass power (<1%)
- Coal-fired power (53%)
- Natural gas-fired power (9%)
- Hydro power (1%)
- Nuclear power (35%)
- Oil-fired power (<1%)
- Solar power (<1%)
- Wind power (1%)
- Other resources (1%)

AVERAGE AMOUNTS OF EMISSIONS[2] and AMOUNT OF NUCLEAR WASTE[3] per 1 Megawatt-hour PRODUCED FROM KNOWN SOURCES for the 12 months ending September 30, 2010

Carbon dioxide	424.08 lbs.
Nitrogen oxides	0.58 lbs.
Sulphur dioxides	2.37 lbs.
High level nuclear waste	0.006 lbs.
Low level nuclear waste	0.0004 cubic feet

1 These figures are reflective of the "PJM system mix." The PJM system mix is the collective generation produced within the PJM Interconnection, which is the regional transmission organization that maintains the safety, reliability, and security of the transmission system and operates an efficient and effective wholesale electric market in 13 states and the District of Columbia. All accounts served by mc2 are within the PJM footprint.

2 The source for the baseline emissions data for that portion of the emissions that are associated with PJM system mix is PJM Environmental Information Services, Inc. (www.pjm-eis.com). For energy that is sourced from the PJM system mix, emissions rates are calculated using the most current emissions data from the Quarterly PJM System Mix by Fuel Report. These reports exclude the effects of energy imports, exports, external generation, and behind-the-meter generation. These quarterly reports also exclude the effects of any claims on any specific component(s) of the mix.

3 Nuclear Waste rates were based on ComEd's Generation Mix for Sale.

where energy comes from