Cross Reference to Ex. 2.3 TOC	Primary Owner(s)	Other Owner(s)	Internal Tract Number(s)	Tax ID Number(s)
A	Michael J. and Elizabeth Brunk 1001 South Wabash Urbana, Illinois 61801		A_ILRP_ZK_CO_181-ROW	03-0-00094-000
B	Yoder Farm and Drainage, Inc. 1637 Jonathan Creek Road Sullivan, Illinois 61951		A_ILRP_ZK_MO_105-2-ROW	06-06-19-000-404
			A_ILRP_ZK_MO_109-1-ROW	06-06-19-000-402
			A_ILRP_ZK_MO_121-ROW	06-06-22-000-305
			A_ILRP_ZK_MO_125-ROW	06-06-27-000-205
	Yoder Family Trust 1637 Jonathan Creek Road Sullivan, Illinois 61951	Larry W. Yoder Glen A. Yoder Wayne A. Yoder Katie Fern Helmuth 1681 Jonathan Creek Road Sullivan, Illinois 61951 Clifford A. Yoder 1617 Jonathan Creek Road Sullivan, Illinois 61951 Leona Kuhns Route 2 Box 162 Sullivan, Illinois 61951 Linda Plank 407 East County Road 200 North Arcola, Illinois 61910	A_ILRP_ZK_MO_123-ROW	06-06-22-000-304; 06-06-27-000-104
C	Incobrasa Farms, LTD 2108 Park Court Champaign, Illinois 61821		A_ILRP_ZK_MO_133-ROW	06-06-26-000-105
D	Michael R. Farris Revocable Trust dated February 10, 2000 c/o: Michael R. Farris (Trustee) 25264 East 1850th Road Dennison, Illinois 62423	Julie Kathleen Farris Revocable Trust dated February 10, 2000 c/o: Julie Kathleen Farris (Trustee) 25264 East 1850th Road Dennison, Illinois 62423	A_ILRP_KS_CL_082-ROW	13-10-06-00-100-002
			A_ILRP_KS_CL_082-1 - ROW	13-10-06-00-100-002
		Julie Kathleen Farris Revocable Trust dated February 10, 2000 c/o: Julie Kathleen Farris (Trustee) 25264 East 1850th Road Dennison, Illinois 62423	A_ILRP_KS_CL_099-ROW	13-10-17-00-100-001; 13-10-18-00-200-002
	Michael R. and Julie Farris 25264 East 1850th Road Dennison, Illinois 62423	Ray A. and Helen L. Farris 25073 East 1850th Road Dennison, Illinois 62423	A_ILRP_KS_CL_087-1-ROW	13-10-06-00-300-002
			A_ILRP_KS_CL_087-ROW	13-10-06-00-300-002
			A_ILRP_KS_CL_089-ROW	13-10-07-00-100-001

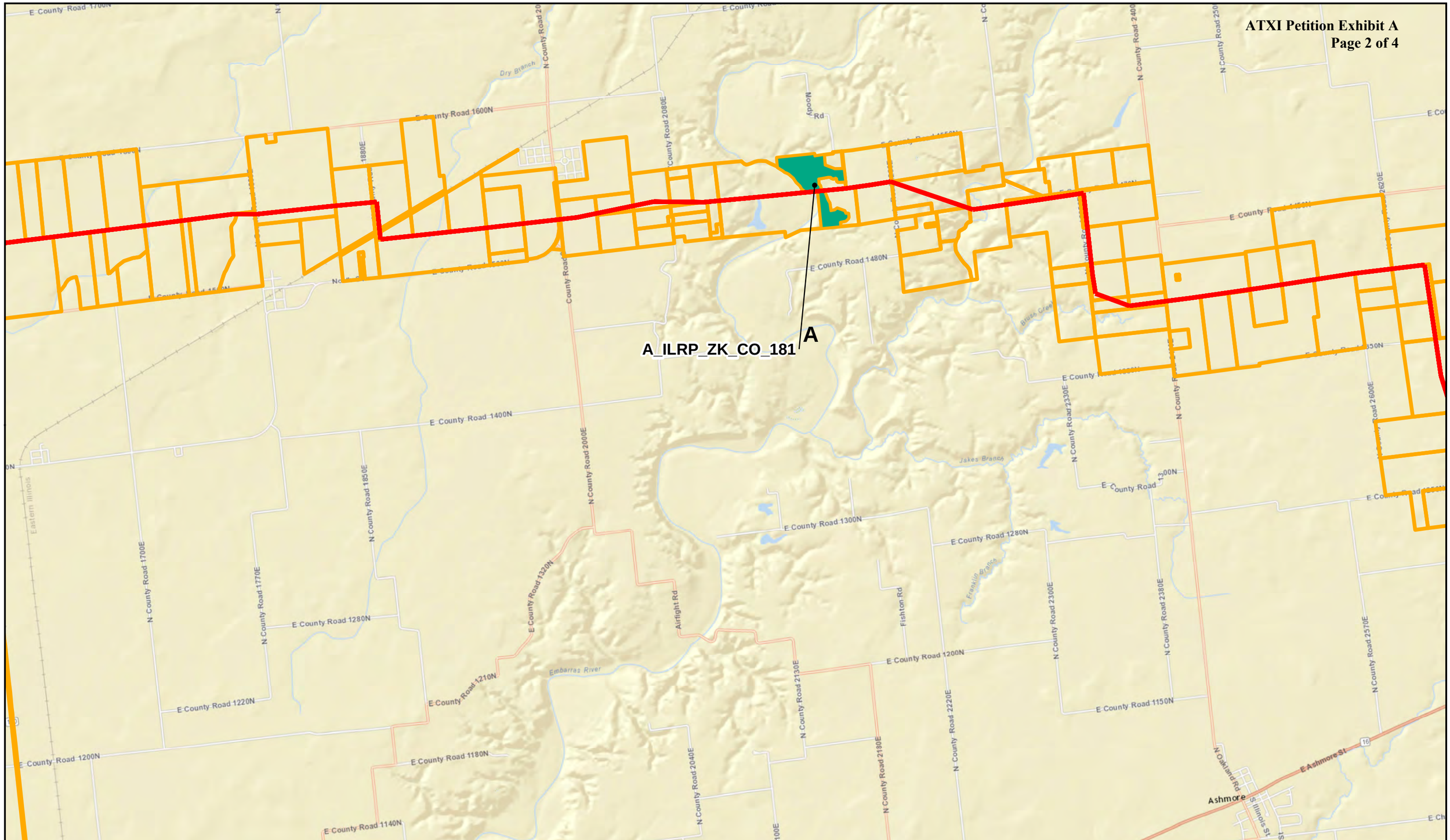

Legend

Transmission Line Route

Tracts

Unsigned Properties

CLS CONTRACT LAND STAFF

Ameren - Illinois Rivers

Kansas West-Faraday (ZK) - October 20, 2016

1 inch = 3,136.7 feet

0 0.325 0.65 1.3 1.95 Miles

Distances/Acreages in this map are computer generated approximations only and should not be used for authoritative definition of legal boundary, or property title.

A_ILRP_ZK_MO_133
A_ILRP_ZK_MO_121
A_ILRP_ZK_MO_123
A_ILRP_ZK_MO_105-2
A_ILRP_ZK_MO_109-1
A_ILRP_ZK_MO_125
B
B
B
B
B
C

Legend

Transmission Line Route

Tracts

Unsigned Properties

CLS CONTRACT LAND STAFF

Ameren - Illinois Rivers

Kansas West-Faraday (ZK) - October 20, 2016

1 inch = 5,725.8 feet

0 0.5 1 2 3 Miles

Distances/Acreages in this map are computer generated approximations only and should not be used for authoritative definition of legal boundary, or property title.

A_ILRP_KS_CL_082-1
A_ILRP_KS_CL_082
A_ILRP_KS_CL_089
A_ILRP_KS_CL_087-1
A_ILRP_KS_CL_099
A_ILRP_KS_CL_087
D

Legend

Transmission Line Route

Tracts

Unsigned Properties

CLS CONTRACT LAND STAFF

Ameren - Illinois Rivers

Sugar Creek-Kansas West (KS) - October 20, 2016

1 inch = 3,889.2 feet

0 0.4 0.8 1.6 2.4 Miles

Distances/Acreages in this map are computer generated approximations only and should not be used for authoritative definition of legal boundary, or property title.