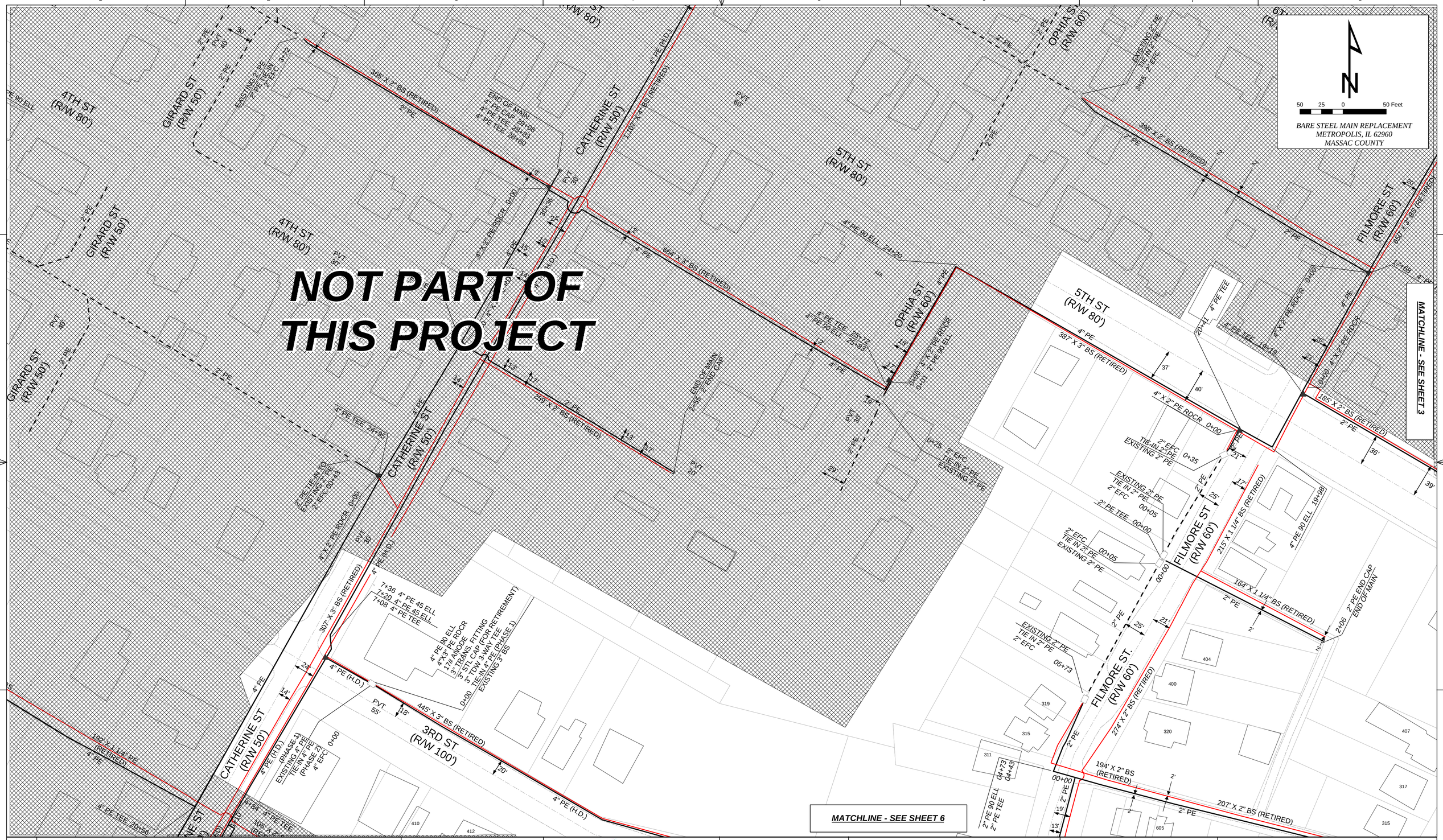

REV.	

MAGNOLIA RIVER SERVICES
711 NANCE FORD RD SW SUITE E
HARTSELLE, AL 35640
ILLINOIS DESGIN FIRM
NO. 184006942
EXPIRES 04/30/2015

MAGNOLIA river
Client focused. Quality solutions. Trusted professionals.

Liberty Utilities

Legend

- End Cap
- Existing Main
- Proposed Main
- Retired Main
- Reducer
- Centerline
- Valve
- Coupling
- Main Location Measurement

FILMORE ST
BARE STEEL MAIN REPLACEMENT
METROPOLIS PHASE 2
METROPOLIS, IL 62960
MASSAC COUNTY
PROPOSED

DATE:	DRN:	REVIEWED BY:
12/12/2014	J. SMITH H. MARTIN	J. MCWHORTER
SCALE: 1" = 50'	SHEET NO. PROPOSED SHEET 2 OF 10	

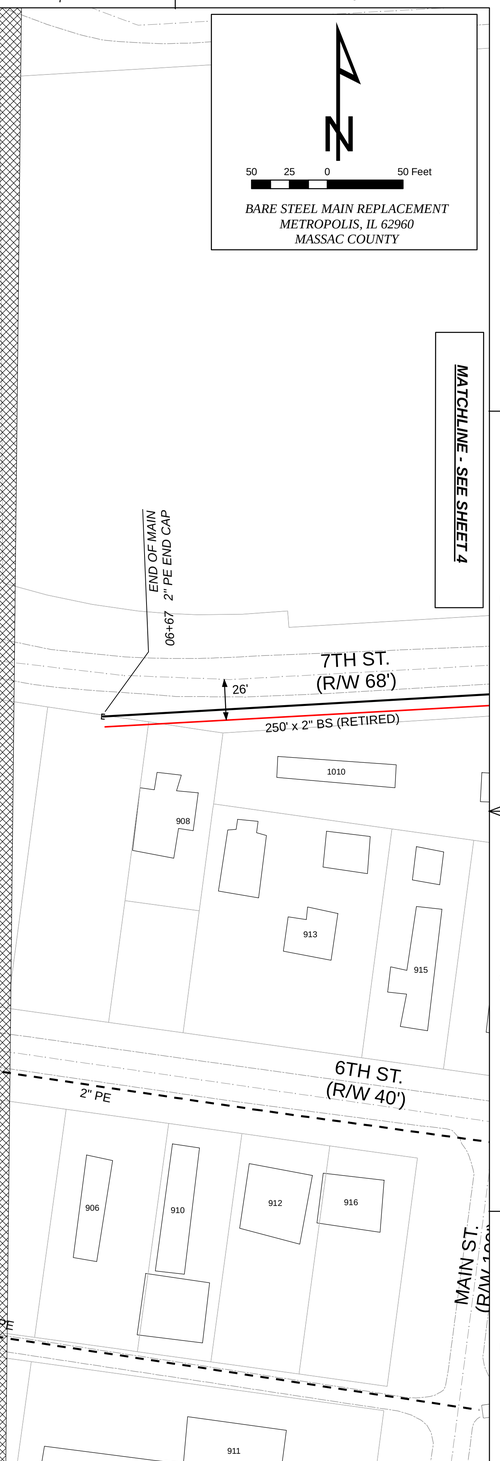

REV.	

MAGNOLIA RIVER SERVICES
711 NANCE FORD RD SW SUITE E
HARTSELLE, AL 35640
ILLINOIS DESGIN FIRM
NO. 184006942
EXPIRES 04/30/2015

MAGNOLIA river
Client focused. Quality solutions. Trusted professionals.

Liberty Utilities

Legend

- End Cap
- Existing Main
- Proposed Main
- Retired Main
- Reducer
- Centerline
- Valve
- Coupling
- Main Location Measurement

7TH ST
BARE STEEL MAIN REPLACEMENT
METROPOLIS PHASE 2
METROPOLIS, IL 62960
MASSAC COUNTY
PROPOSED

DATE:	DRN:	REVIEWED BY:
12/12/2014	J. SMITH H. MARTIN	J. MCWHORTER
SCALE: 1" = 50'	SHEET NO. PROPOSED SHEET 3 OF 10	

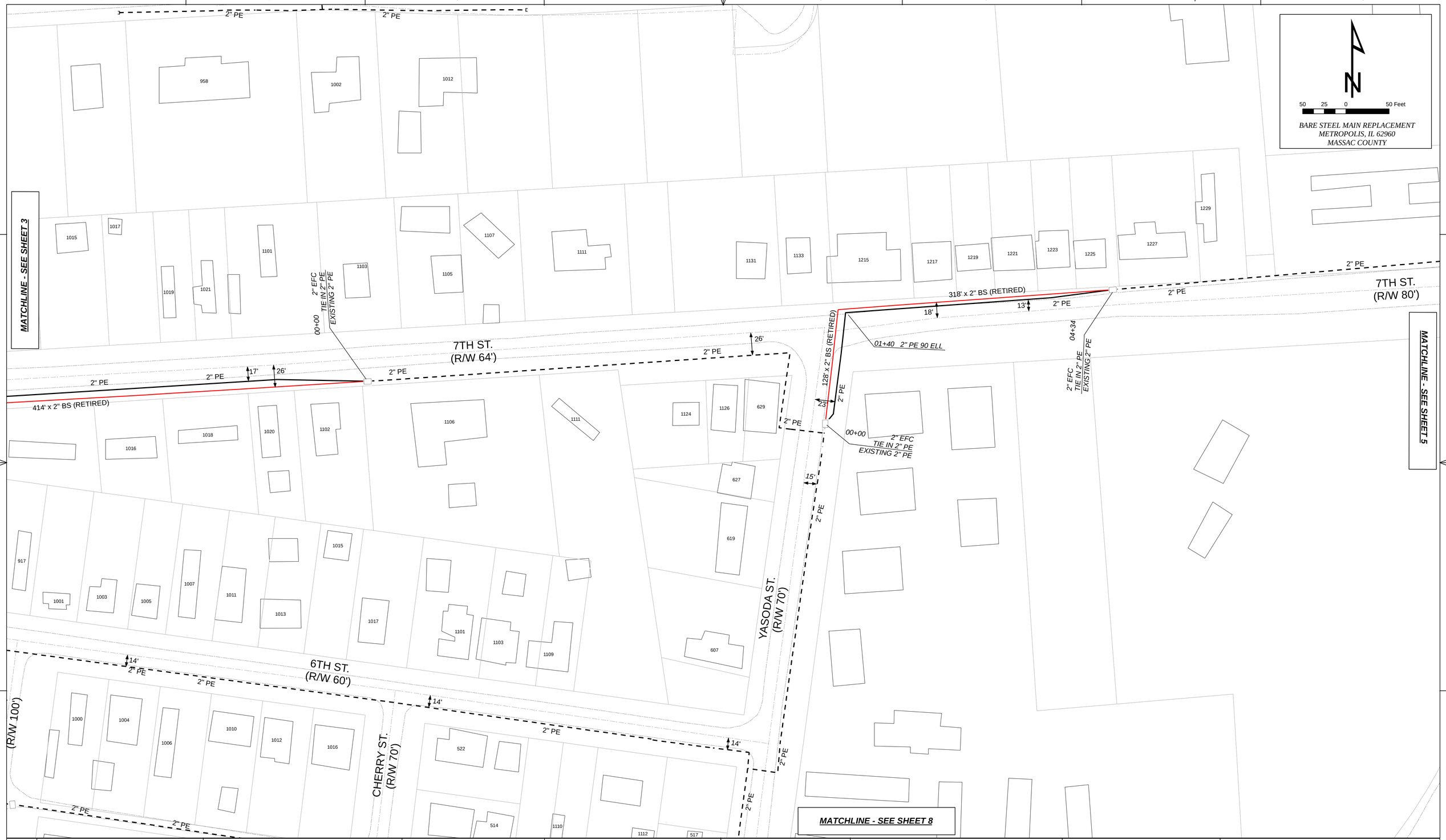

REV.	

MAGNOLIA RIVER SERVICES
711 NANCE FORD RD SW SUITE E
HARTSELLE, AL 35640
ILLINOIS DESGIN FIRM
NO. 184006942
EXPIRES 04/30/2015

MAGNOLIA river
Client focused. Quality solutions. Trusted professionals.

Liberty Utilities

Legend

- End Cap
- Existing Main
- Proposed Main
- Retired Main
- Reducer
- Centerline
- Valve
- Coupling
- Main Location Measurement

7TH ST
BARE STEEL MAIN REPLACEMENT
METROPOLIS PHASE 2
METROPOLIS, IL 62960
MASSAC COUNTY
PROPOSED

DATE:	DRN:	REVIEWED BY:
12/12/2014	J. SMITH H. MARTIN	J. MCWHORTER
SCALE: 1" = 50'	SHEET NO. PROPOSED SHEET 4 OF 10	

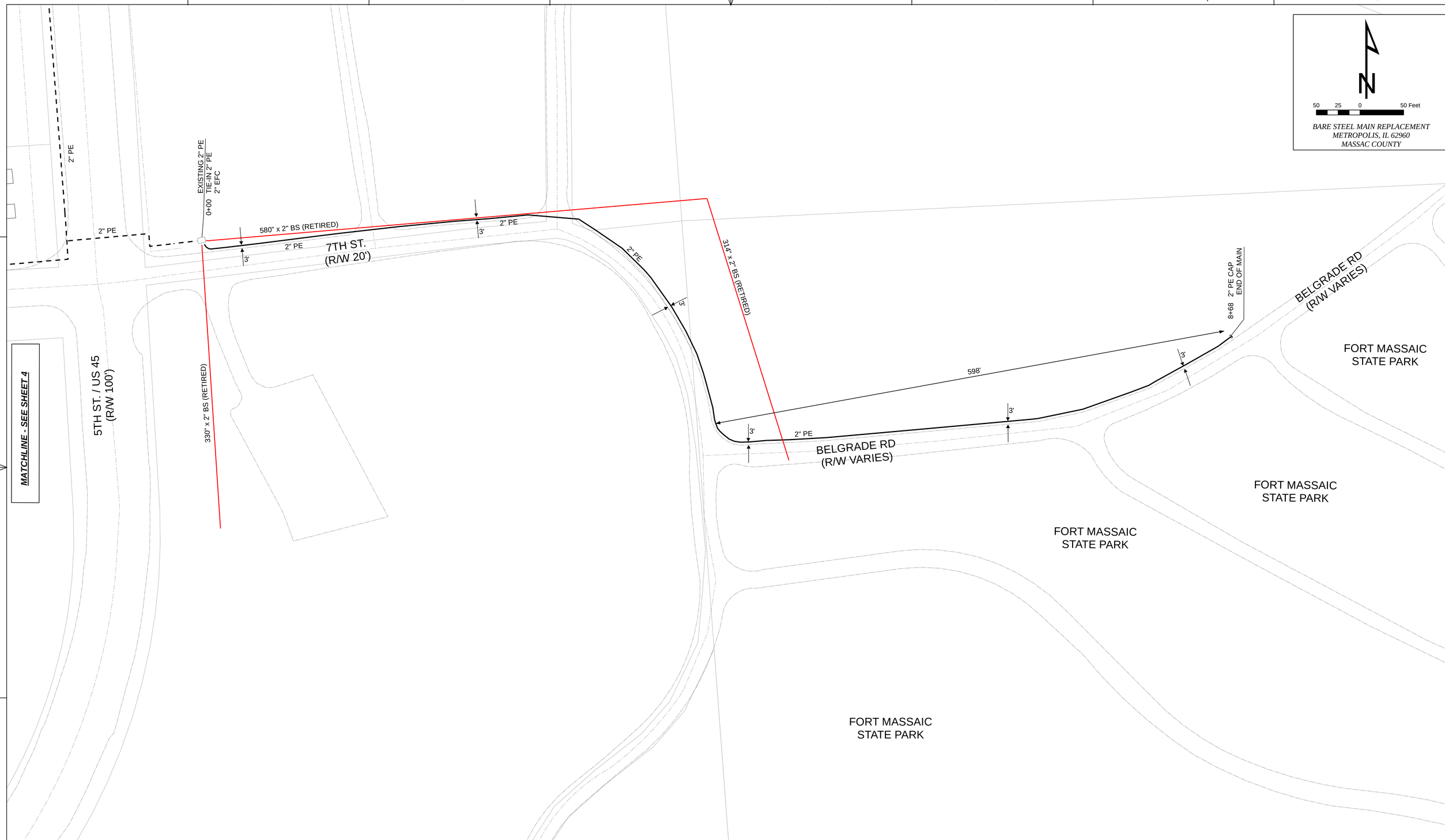

REV.	

MAGNOLIA RIVER SERVICES
711 NANCE FORD RD SW SUITE E
HARTSELLE, AL 35640
ILLINOIS DESGIN FIRM
NO. 184006942
EXPIRES 04/30/2015

MAGNOLIA river
Client focused. Quality solutions. Trusted professionals.

Liberty Utilities

Legend

- End Cap
- Existing Main
- Proposed Main
- Retired Main
- Reducer
- Centerline
- Valve
- Coupling
- Main Location Measurement

7TH ST
BARE STEEL MAIN REPLACEMENT
METROPOLIS PHASE 2
METROPOLIS, IL 62960
MASSAC COUNTY
PROPOSED

DATE:	DRN:	REVIEWED BY:
12/12/2014	J. SMITH H. MARTIN	J. MCWHORTER
SCALE: 1" = 50'	SHEET NO. PROPOSED SHEET 5 OF 10	

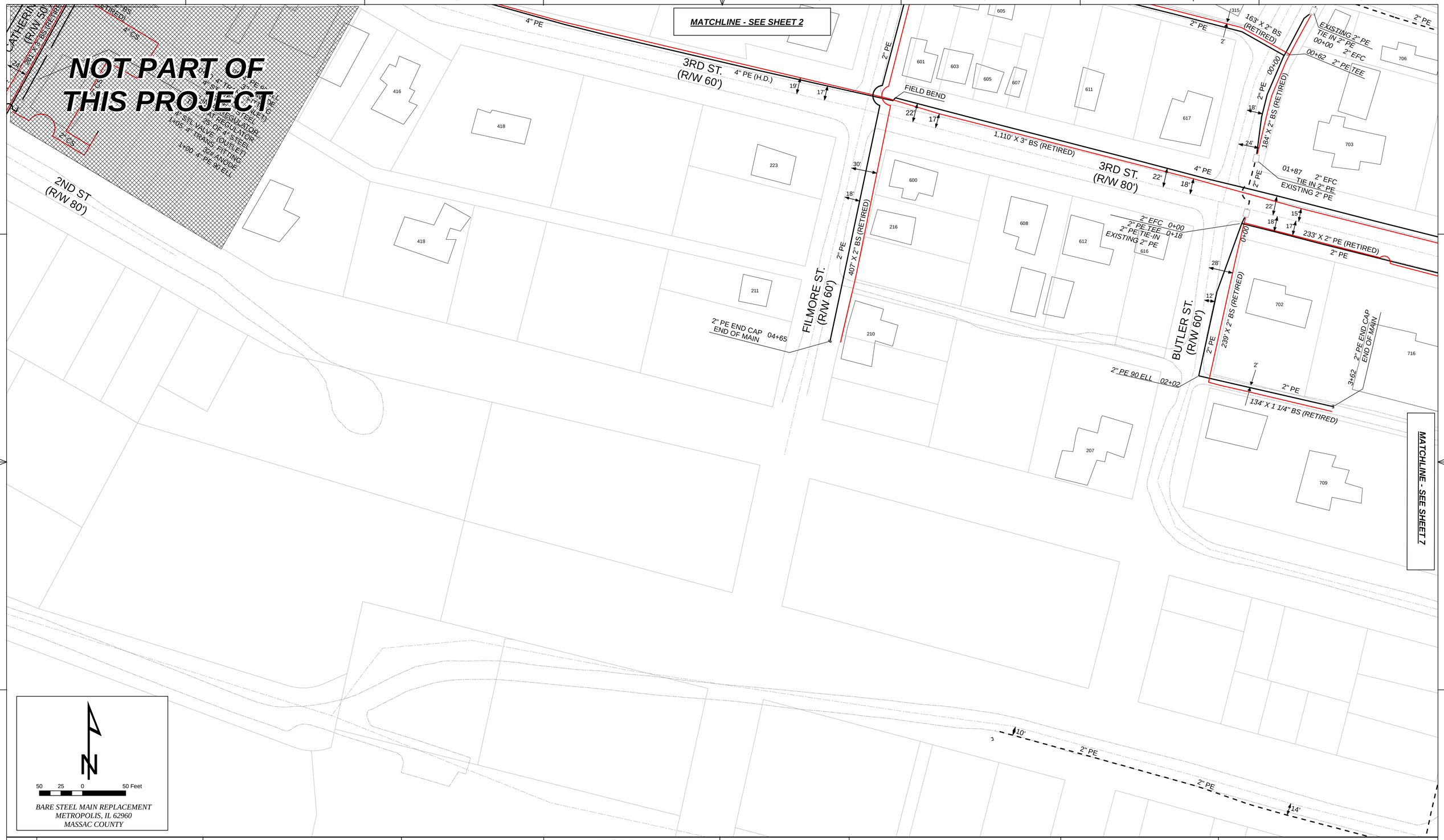

BARE STEEL MAIN REPLACEMENT
METROPOLIS, IL 62960
MASSAC COUNTY

REV.	

MAGNOLIA RIVER SERVICES
711 NANCE FORD RD SW SUITE E
HARTSELLE, AL 35640
ILLINOIS DESGIN FIRM
NO. 184006942
EXPIRES 04/30/2015

MAGNOLIA river
Client focused. Quality solutions. Trusted professionals.

Liberty Utilities

Legend

- End Cap
- Existing Main
- Proposed Main
- Retired Main
- Reducer
- Centerline
- Valve
- Coupling
- Main Location Measurement

3RD ST
BARE STEEL MAIN REPLACEMENT
METROPOLIS PHASE 2
METROPOLIS, IL 62960
MASSAC COUNTY
PROPOSED

DATE:	DRN:	REVIEWED BY:
12/12/2014	J. SMITH H. MARTIN	J. MCWHORTER
SCALE: 1" = 50'	SHEET NO. PROPOSED SHEET 6 OF 10	

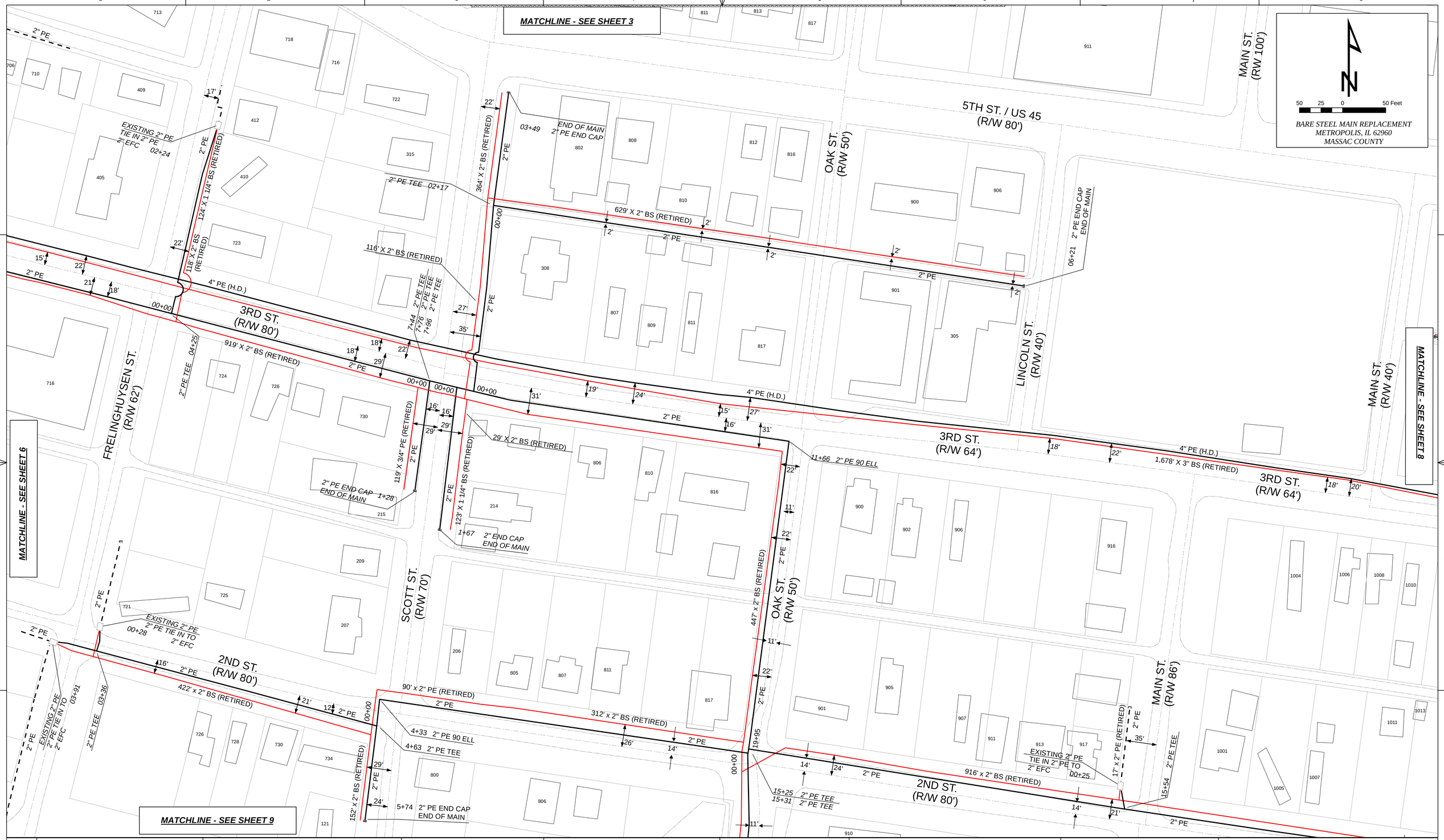

REV.	

MAGNOLIA RIVER SERVICES
711 NANCE FORD RD SW SUITE E
HARTSELLE, AL 35640
ILLINOIS DESGIN FIRM
NO. 184006942
EXPIRES 04/30/2015

MAGNOLIA river
Client focused. Quality solutions. Trusted professionals.

Liberty Utilities

Legend

- End Cap
- Existing Main
- Proposed Main
- Retired Main
- Reducer
- Centerline
- Valve
- Coupling
- Main Location Measurement

3RD ST
BARE STEEL MAIN REPLACEMENT
METROPOLIS PHASE 2
METROPOLIS, IL 62960
MASSAC COUNTY
PROPOSED

DATE:	DRN:	REVIEWED BY:
12/12/2014	J. SMITH H. MARTIN	J. MCWHORTER
SCALE: 1" = 50'	SHEET NO. PROPOSED SHEET 7 OF 10	

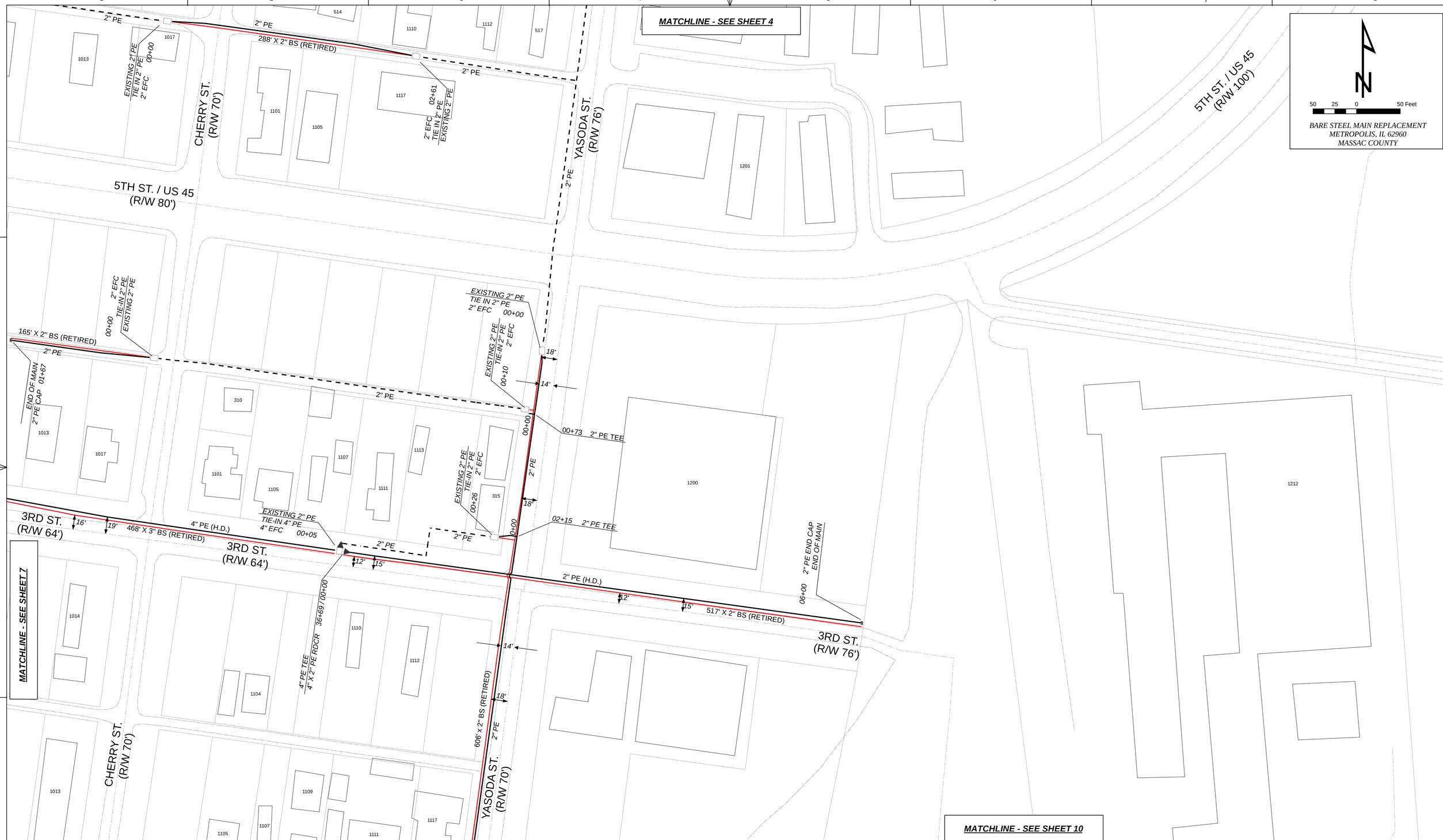

REV.	

MAGNOLIA RIVER SERVICES
711 NANCE FORD RD SW SUITE E
HARTSELLE, AL 35640
ILLINOIS DESGIN FIRM
NO. 184006942
EXPIRES 04/30/2015

MAGNOLIA river
Client focused. Quality solutions. Trusted professionals.

Liberty Utilities

Legend

- End Cap
- Existing Main
- Proposed Main
- Retired Main
- Reducer
- Centerline
- Valve
- Coupling
- Main Location Measurement

3RD ST
BARE STEEL MAIN REPLACEMENT
METROPOLIS PHASE 2
METROPOLIS, IL 62960
MASSAC COUNTY
PROPOSED

DATE:	DRN:	REVIEWED BY:
12/12/2014	J. SMITH H. MARTIN	J. MCWHORTER
SCALE: 1" = 50'	SHEET NO. PROPOSED SHEET 8 OF 10	

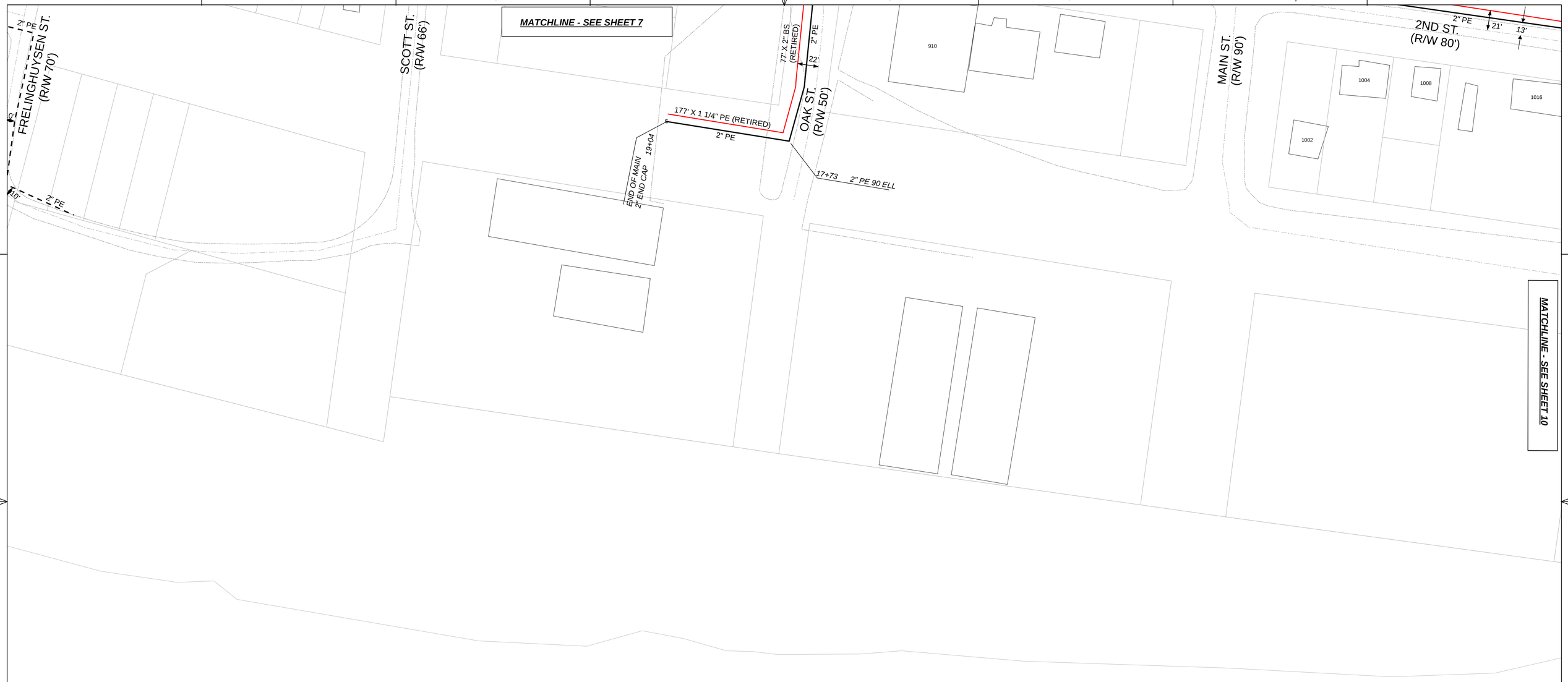

N

50 25 0 50 Feet

BARE STEEL MAIN REPLACEMENT
METROPOLIS, IL 62960
MASSAC COUNTY

REV.	

MAGNOLIA RIVER SERVICES
711 NANCE FORD RD SW SUITE E
HARTSELLE, AL 35640
ILLINOIS DESGIN FIRM
NO. 184006942
EXPIRES 04/30/2015

MAGNOLIA river
Client focused. Quality solutions. Trusted professionals.

Liberty Utilities

Legend

- End Cap
- Existing Main
- Proposed Main
- Retired Main
- Reducer
- Centerline
- Valve
- Coupling
- Main Location Measurement

2ND ST
BARE STEEL MAIN REPLACEMENT
METROPOLIS PHASE 2
METROPOLIS, IL 62960
MASSAC COUNTY
PROPOSED

DATE:	DRN:	REVIEWED BY:
12/12/2014	J. SMITH H. MARTIN	J. MCWHORTER
SCALE: 1" = 50'	SHEET NO. PROPOSED SHEET 9 OF 10	

REV.	

MAGNOLIA RIVER SERVICES
711 NANCE FORD RD SW SUITE E
HARTSELLE, AL 35640
ILLINOIS DESGIN FIRM
NO. 184006942
EXPIRES 04/30/2015

MAGNOLIA river
Client focused. Quality solutions. Trusted professionals.

Liberty Utilities

Legend

- End Cap
- Existing Main
- Proposed Main
- Retired Main
- Reducer
- Centerline
- Valve
- Coupling
- Main Location Measurement

2ND ST
BARE STEEL MAIN REPLACEMENT
METROPOLIS PHASE 2
METROPOLIS, IL 62960
MASSAC COUNTY
PROPOSED

DATE:	DRN:	REVIEWED BY:
11/06/2014	J. SMITH H. MARTIN	J. MCWHORTER
SCALE: 1" = 50'	SHEET NO. PROPOSED SHEET 10 OF 10	