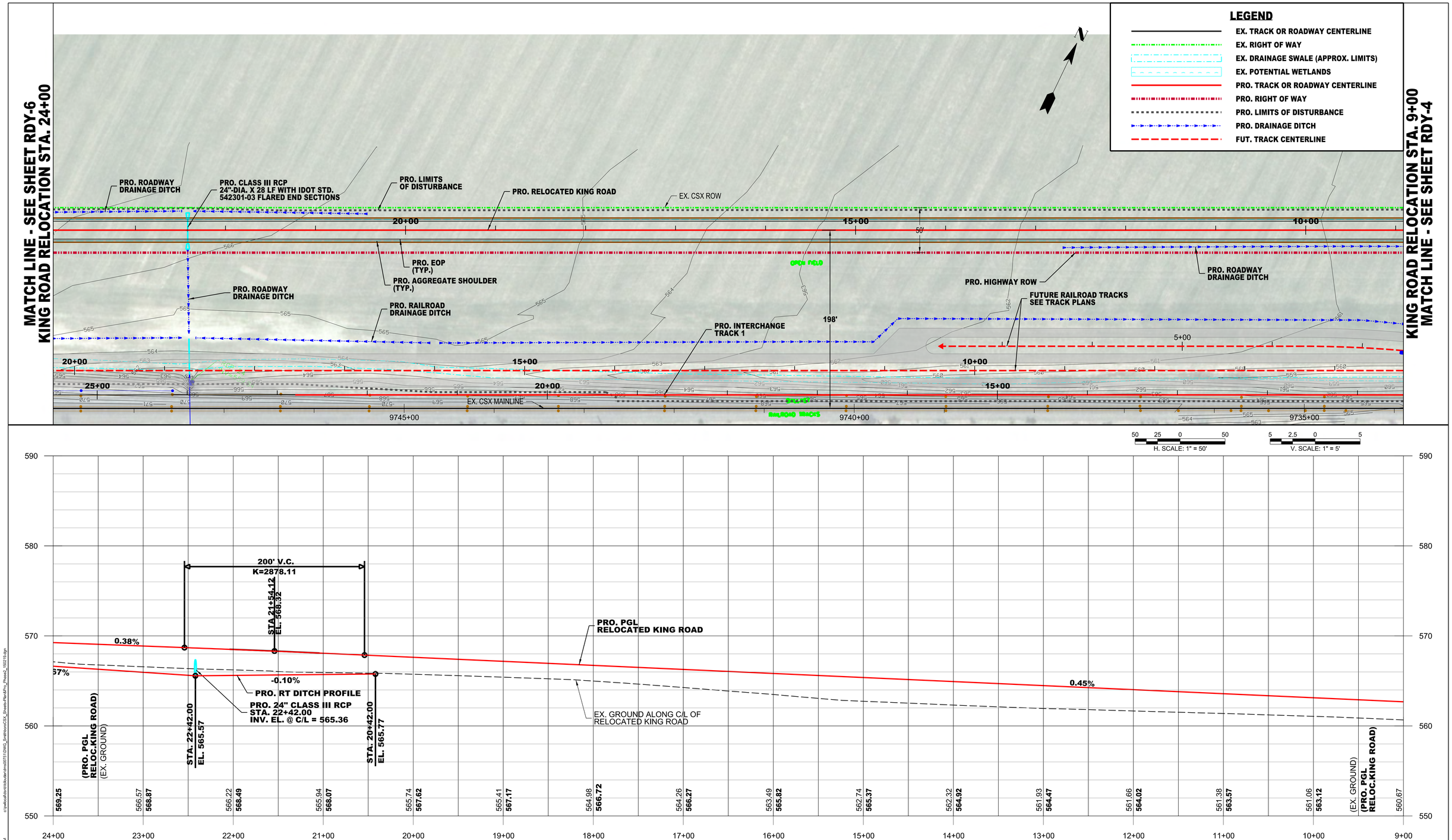

REV. No.	DATE	DESCRIPTION
3	5/12/2015	REVISED PROFILE PER ICC COMMENTS
1	2/19/2015	GENERAL REVISION PER PLEASANT MOUND TOWNSHIP COMMENTS

CSX TRANSPORTATION
500 WATER STREET
JACKSONVILLE, FL 32202

PATRICK ENGINEERING INC.
4970 VARSITY DRIVE
LISLE, IL 60532
TEL (630) 795-7200
FAX (630) 724-1620
http://www.patrickco.com

KING ROAD RELOCATION
PLAN & PROFILE

CSX/BNSF INTERCHANGE
FACILITY EXPANSION
SMITHBORO, BOND COUNTY, ILLINOIS

SCALE	GRAPHIC	DATE	01/23/2015
DESIGNED BY	GDB	PEI PROJ. No.	21434.007
DRAWN BY	GDB	SHEET NO.	
CHECKED BY	SPH	RDY-6	
APPROVED BY	PML	6 OF 9 SHEETS	

c:\pwworking\centralbuilder\mod0715\DWG_Smithboro\CSX_Sheets-Plan&Pro_Phase2_150219.dgn
7/16/2015 4:55:01 PM
bdocuter(Rail)

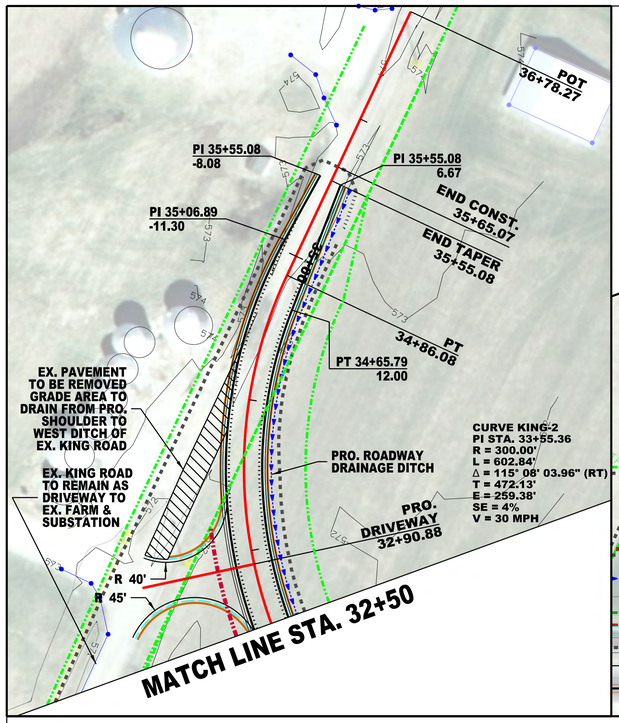

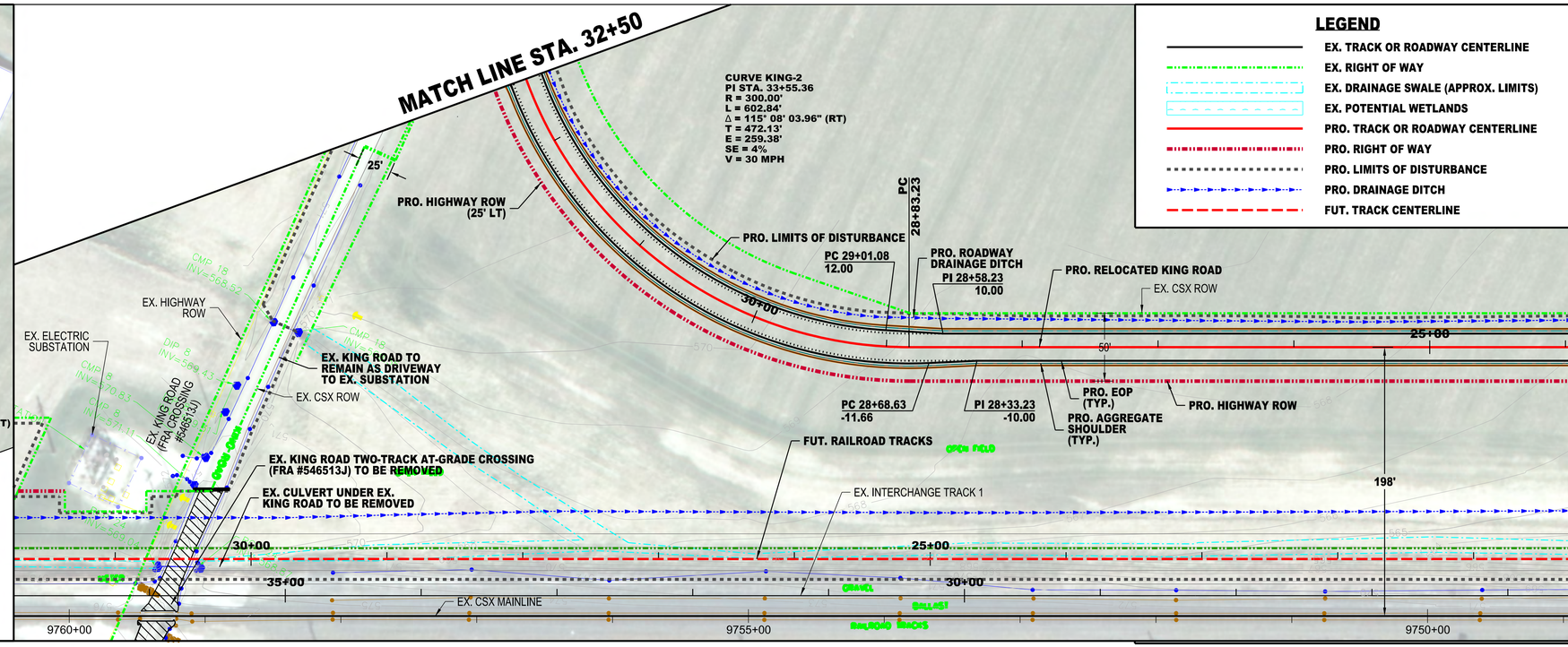

LEGEND

- EX. TRACK OR ROADWAY CENTERLINE
- EX. RIGHT OF WAY
- EX. DRAINAGE SWALE (APPROX. LIMITS)
- EX. POTENTIAL WETLANDS
- PRO. TRACK OR ROADWAY CENTERLINE
- PRO. RIGHT OF WAY
- PRO. LIMITS OF DISTURBANCE
- PRO. DRAINAGE DITCH
- FUT. TRACK CENTERLINE

H. SCALE: 1" = 50' V. SCALE: 1" = 5'

MATCH LINE - SEE SHEET RDY-5
KING ROAD RELOCATION STA. 24+00

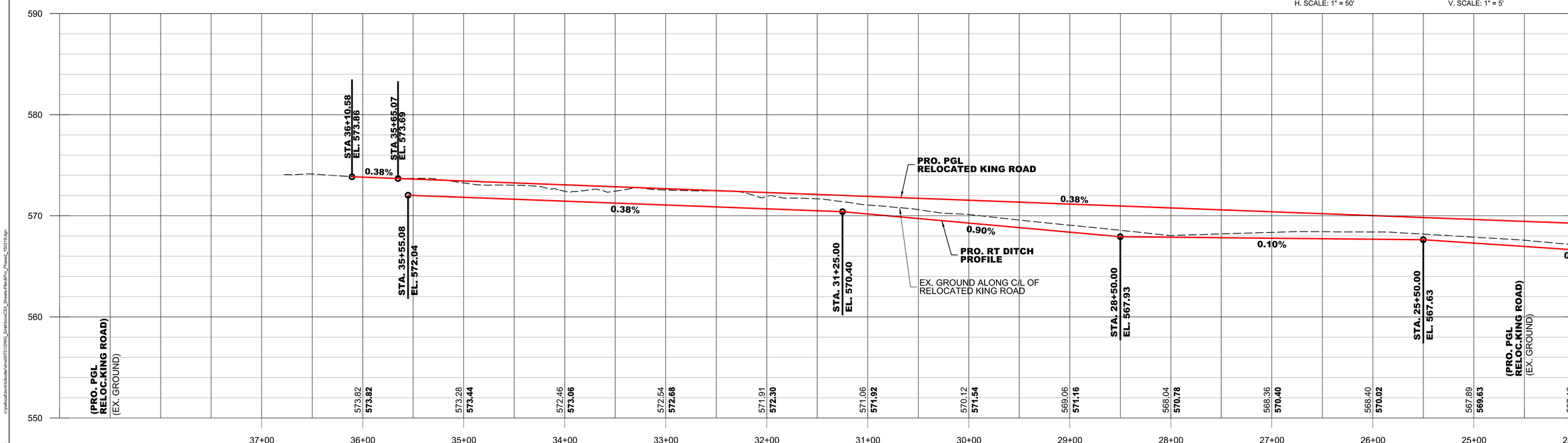

REV. No.	DATE	DESCRIPTION
3	05/12/2015	REVISED PER ICC COMMENTS
2	03/12/2015	REVISED CURVE KING-2 FOR V=30 MPH PER TOWNSHIP COMMENT
1	02/19/2015	GENERAL REVISION PER PLEASANT MOUND TOWNSHIP COMMENTS

CSX TRANSPORTATION
500 WATER STREET
JACKSONVILLE, FL 32202

PATRICK ENGINEERING INC.
4970 VARSITY DRIVE
LISLE, IL 60532
TEL (630) 795-7200
FAX (630) 724-1620
http://www.patrickco.com

KING ROAD RELOCATION
PLAN & PROFILE

CSX/BNSF INTERCHANGE
FACILITY EXPANSION
SMITHBORO, BOND COUNTY, ILLINOIS

SCALE	GRAPHIC	DATE	01/23/2015
DESIGNED BY	GDB	PEI PROJ. No.	21434.007
DRAWN BY	GDB	SHEET NO.	
CHECKED BY	SPH	RDY-7	
APPROVED BY	PML	7 OF 9 SHEETS	

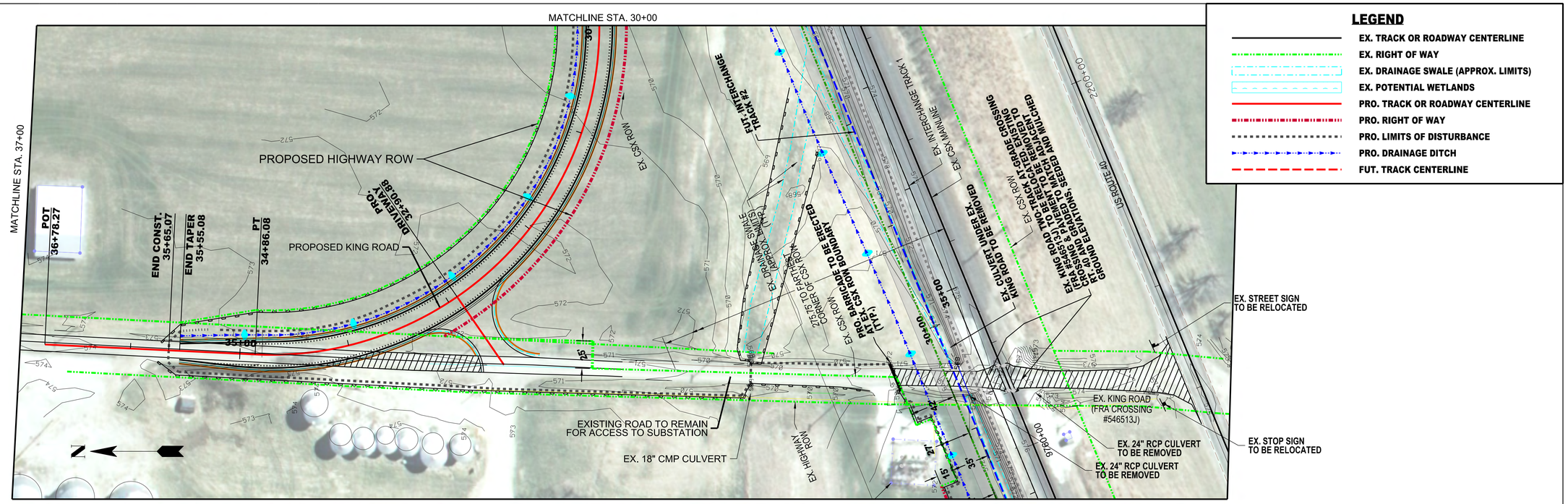

GENERAL PLAN

50 25 0 50
H. SCALE: 1" = 50'

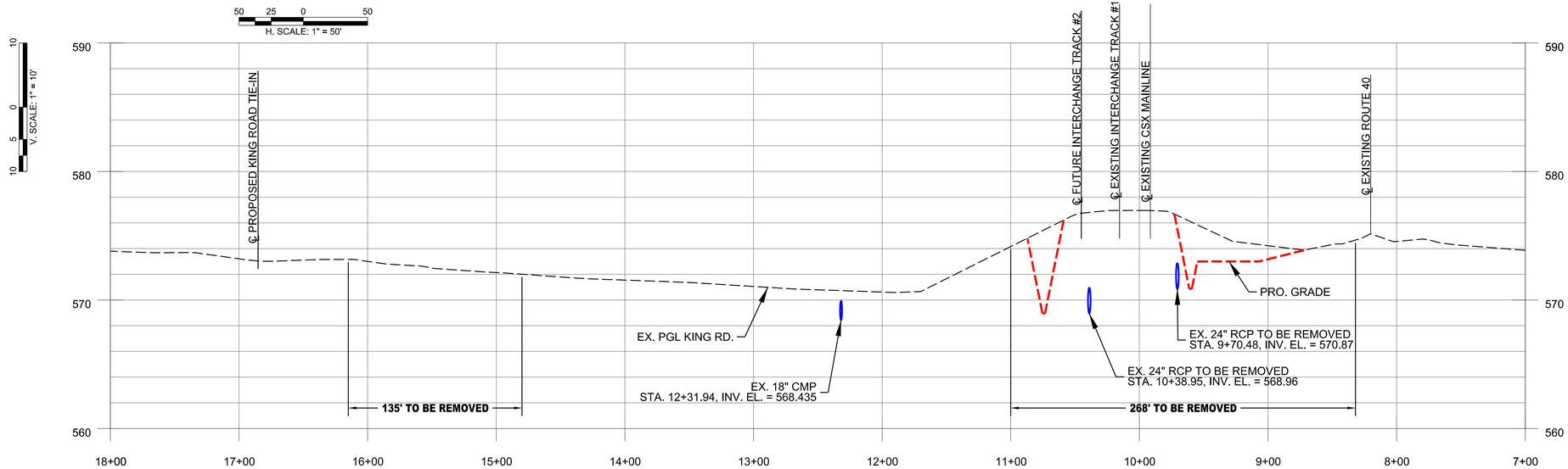

REV. No.	DATE	DESCRIPTION

CSX TRANSPORTATION
500 WATER STREET
JACKSONVILLE, FL 32202

PATRICK ENGINEERING
PATRICK ENGINEERING INC.
4970 VARSITY DRIVE
LISLE, IL 60532
TEL (630) 795-7200
FAX (630) 724-1620
http://www.patrickco.com

KING ROAD & RT. 40 EXISTING INTERSECTION REMOVAL & RESTORATION

CSX/BNSF CONNECTION AND INTERCHANGE TRACK
SMITHBORO, BOND COUNTY, ILLINOIS

SCALE	AS NOTED	DATE	07/16/2015
DESIGNED BY	TWC	PEI PROJ. No.	21434.007
DRAWN BY	TWC	SHEET NO.	
CHECKED BY	SPH	RDY-8	
APPROVED BY	PML	8 OF 9 SHEETS	

c:\pwworkfarcs\bcutler\dms00751\DWG_Smithboro\CSX_Sheets-Plan&Pro_Phase2_150219.dgn
4:55:19 PM
7/16/2015
bcutler(Tall)