Legend

Territorial line

SAA Map 50

Detail 10

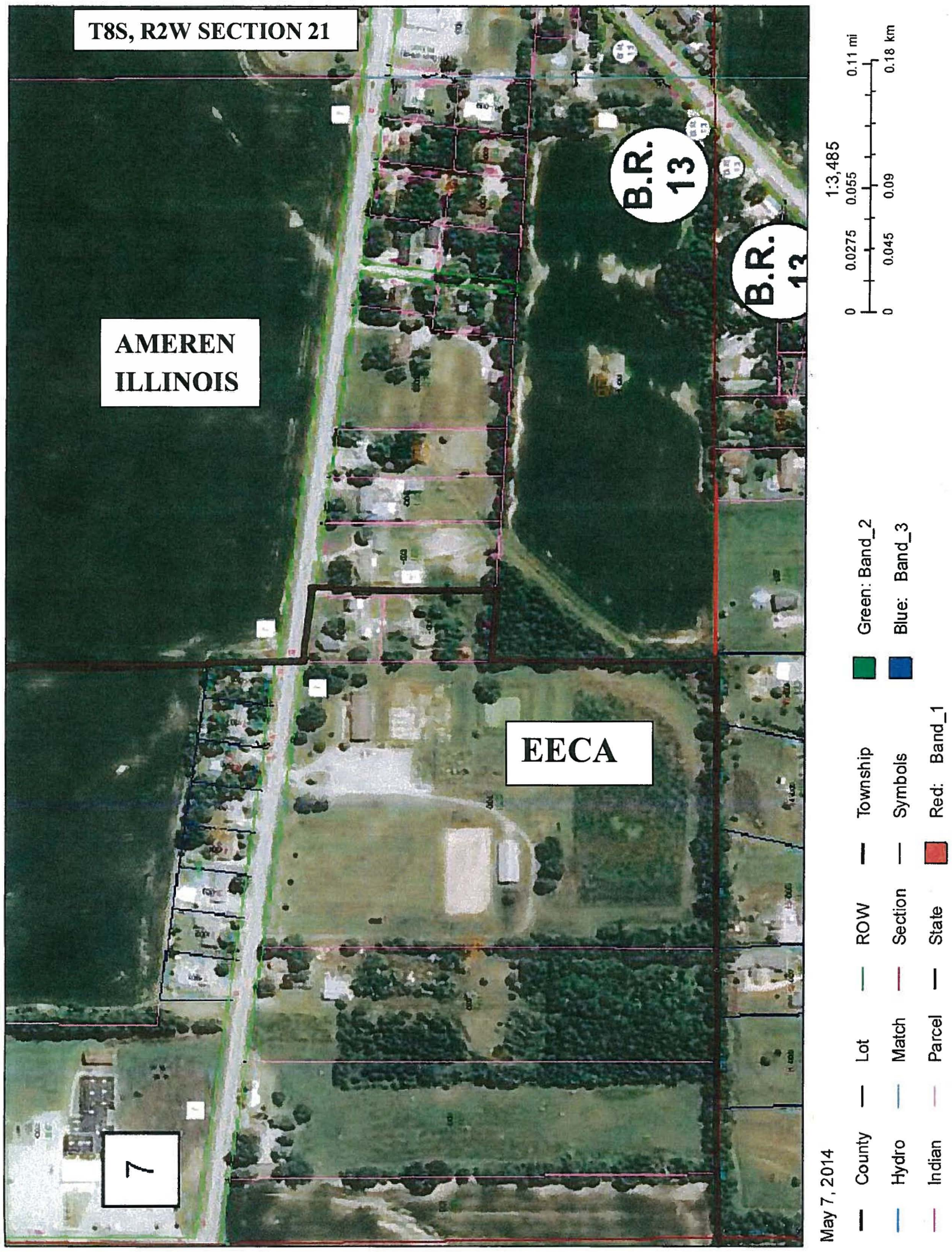

Jackson County GIS

Legend

Territorial line

SAA Map 51

Detail 11

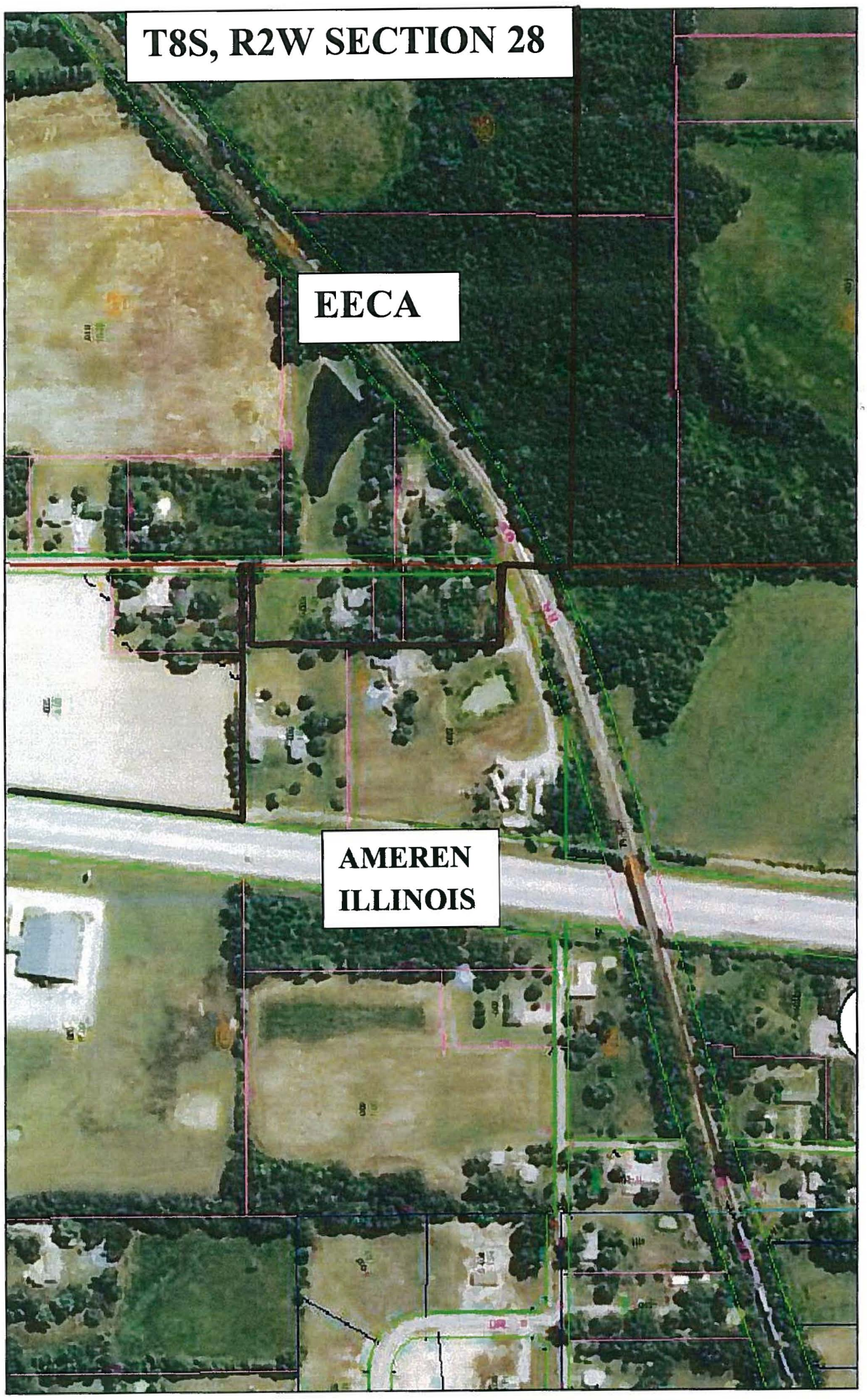

Jackson County GIS

May 7, 2014

County
Lot
ROW
Township
Green: Band_2
Hydro
Match
Section
Symbols
Blue: Band_3
Indian
Parcel
State
Red: Band_1

1:3,485

0 0.0275 0.055 0.11 mi

0 0.045 0.09 0.18 km

Jackson County, Illinois