FOR: JUANITA BROWNBACK
CO CHERYL GIVEN
8212 FOXRUN LANE
KNOXVILLE, TN 37919

FROM: BRENT WINDELL
PO BOX 333
TAYLORVILLE, IL 62668
(217) 652-9721

PANA TOWNSHIP
PIN 11-25-06-300-006-00
PIN 11-25-06-400-001-00

PLAT OF SURVEY

Part of the South Half of Section 6, Township 11 North, Range 1 East of the Third Principal Meridian in Christian County, Illinois, more particularly described on sheet 2 of 2

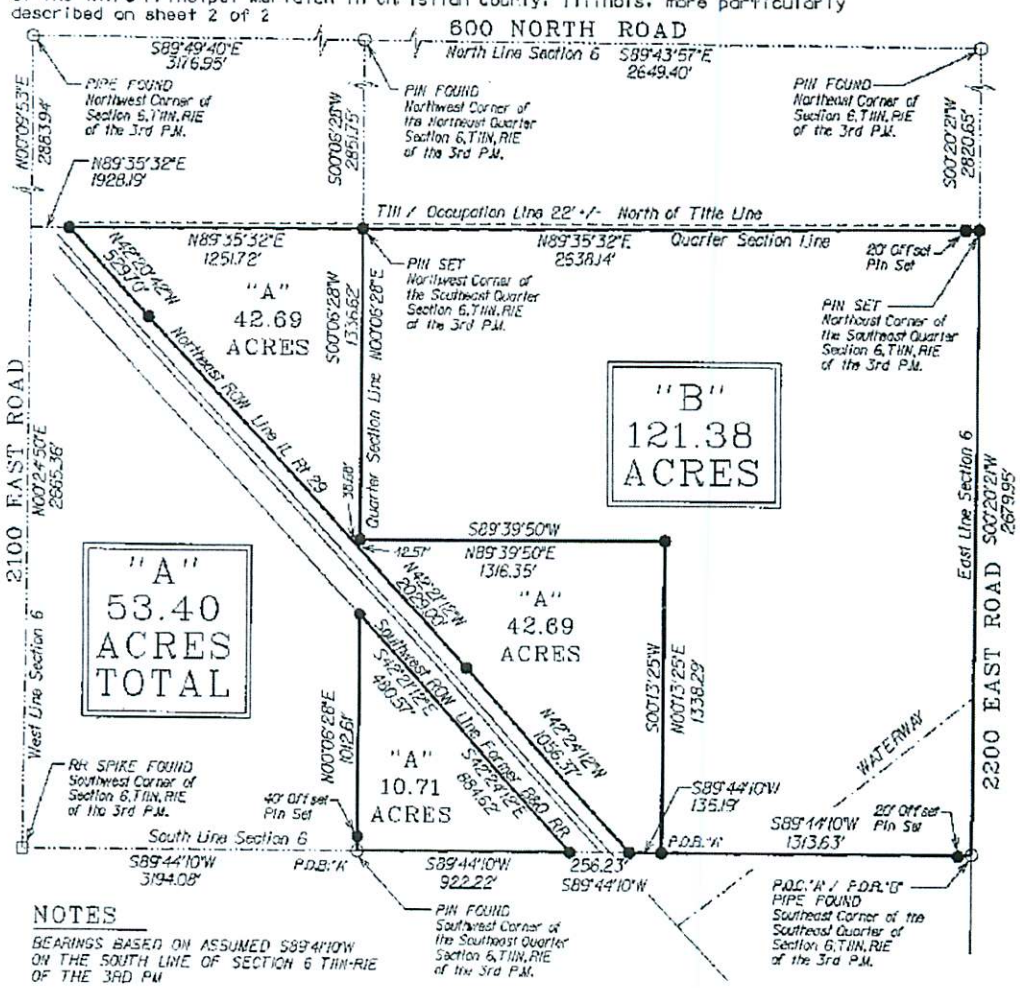

NOTES

BEARINGS BASED ON ASSUMED S89°41'10"W ON THE SOUTH LINE OF SECTION 6 T11N-R1E OF THE 3RD PM

ALL SURVEYED DISTANCES

SUBJECT TO EASEMENTS AND RIGHT OF WAYS OF RECORD, IF ANY.

NO TITLE INSURANCE POLICY PROVIDED FOR THE PURPOSE OF THIS SURVEY

NO PORTION OF THIS PLAT LIES WITHIN THE 100 YEAR FLOOD PLAIN LIMITS PER THE FEDERAL EMERGENCY MANAGEMENT AGENCY

A NOVEMBER 2000 SURVEY BY R.L.COX IPLS #2442 OF THE NORTHWEST QUARTER OF SECTION 6 ALSO DISCLOSES THE 22' +/- DIFFERENCE BETWEEN THE TITLE LINE AND OCCUPATION LINE ALONG THE NORTH LINE OF THIS SURVEY

LEGEND

- △ DENOTES NAIL FOUND
- □ DENOTES STONE MONUMENT
- ● DENOTES IRON PIN MONUMENT SET
- ○ DENOTES IRON PIN / PIPE FOUND

SCALE: 1" = 600'

0 300' 600'

I DO HEREBY CERTIFY THAT I MADE A SURVEY IN THE MONTH OF OCTOBER, 2013 OF THE ABOVE DESCRIBED PROPERTY AND THIS PROFESSIONAL SERVICE CONFORMS TO THE CURRENT ILLINOIS MINIMUM STANDARDS OF PRACTICE APPLICABLE TO BOUNDARY SURVEYS.

BRENT A. WINDELL IPLS No. 3292
EXPIRES NOVEMBER 30, 2014

BRENT A. WINDELL 3292 PROFESSIONAL LAND SURVEYOR STATE OF ILLINOIS TAYLORVILLE, ILLINOIS

PROJECT 13054
SHEET 1 OF 2

EXHIBIT
LOCKHART AFF.
1

03/11/2014 10:52 Given Cheryl (FAX)865 694 5924 P.002/002