ERIC SPRAGUE

NE¼, NE¼ SEC. 33
T14N, R1E
CHRISTIAN COUNTY

— A UPLAND FOREST

— B BOTTOMLAND FOREST

N

34.5 acres
1" = 660'

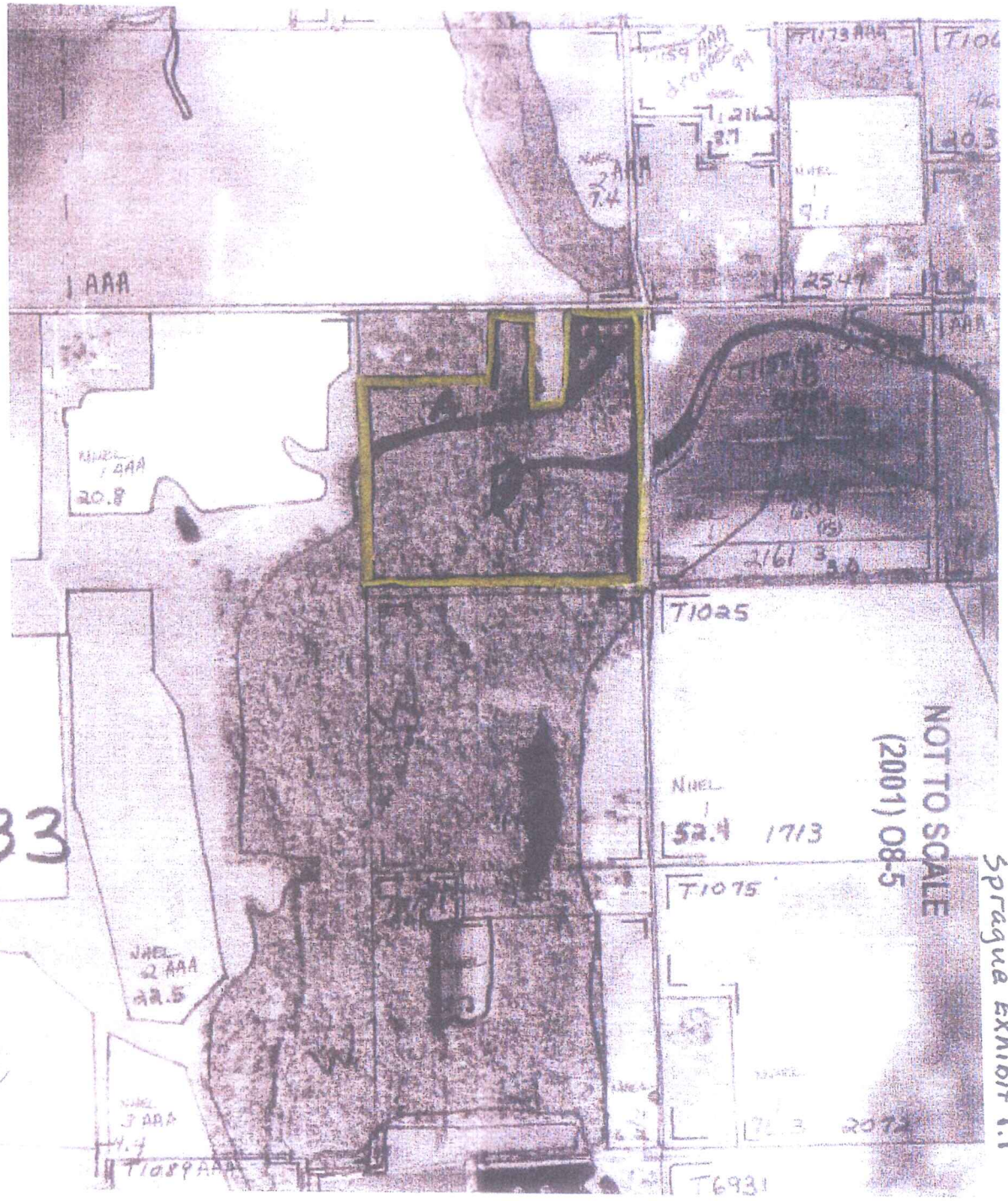

NOT TO SCALE
(2001) 08-5

ICC 12-0598 (on rehearing)
Sprague Exhibit 1.1

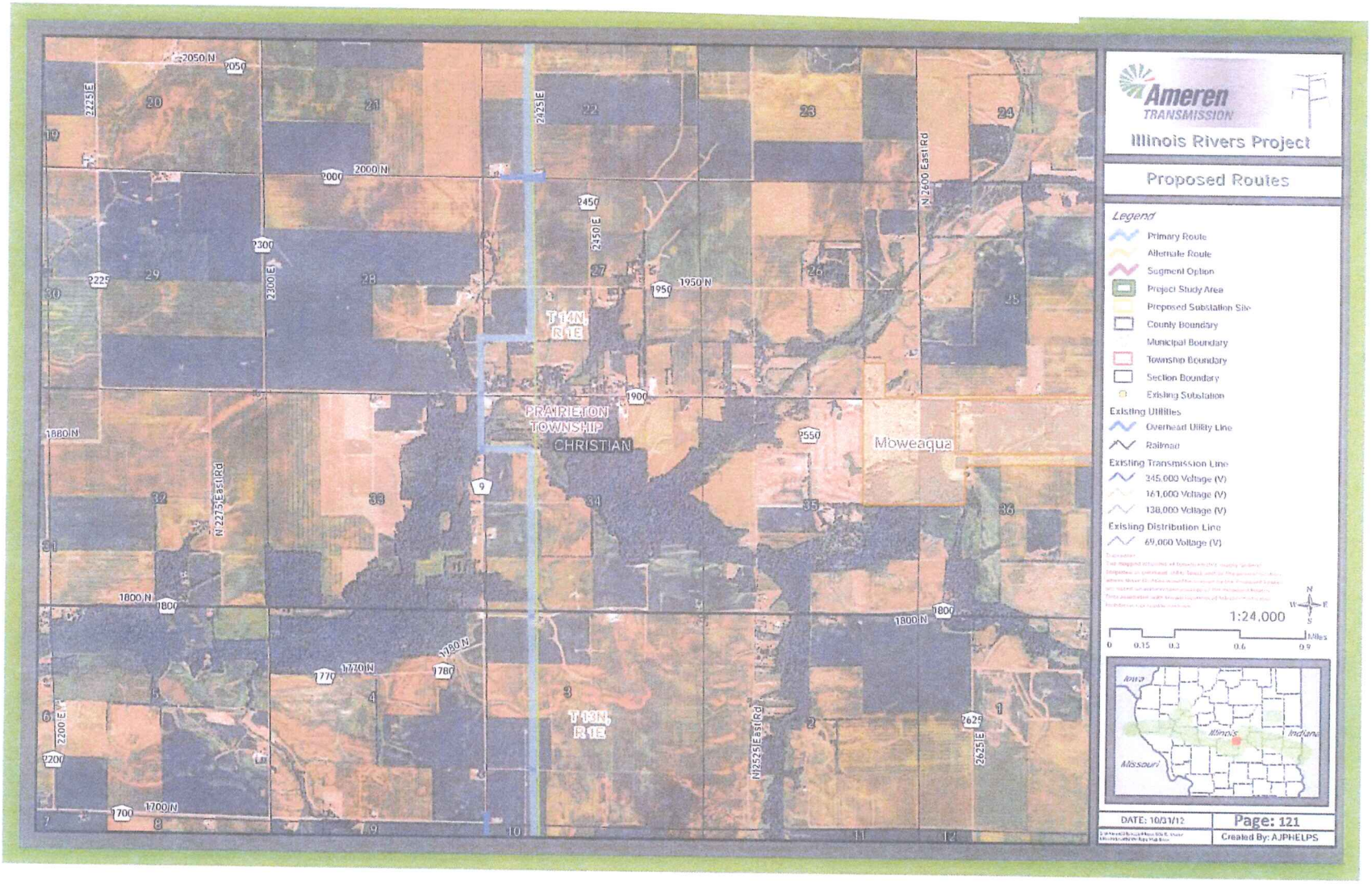

ICC 12-0598 (on rehearing)
Sprague Exhibit 1.2, p. 1 of 2

ICC 12-0598 (on rehearing)
Sprague Exhibit 1.2, p.2 of 2

165
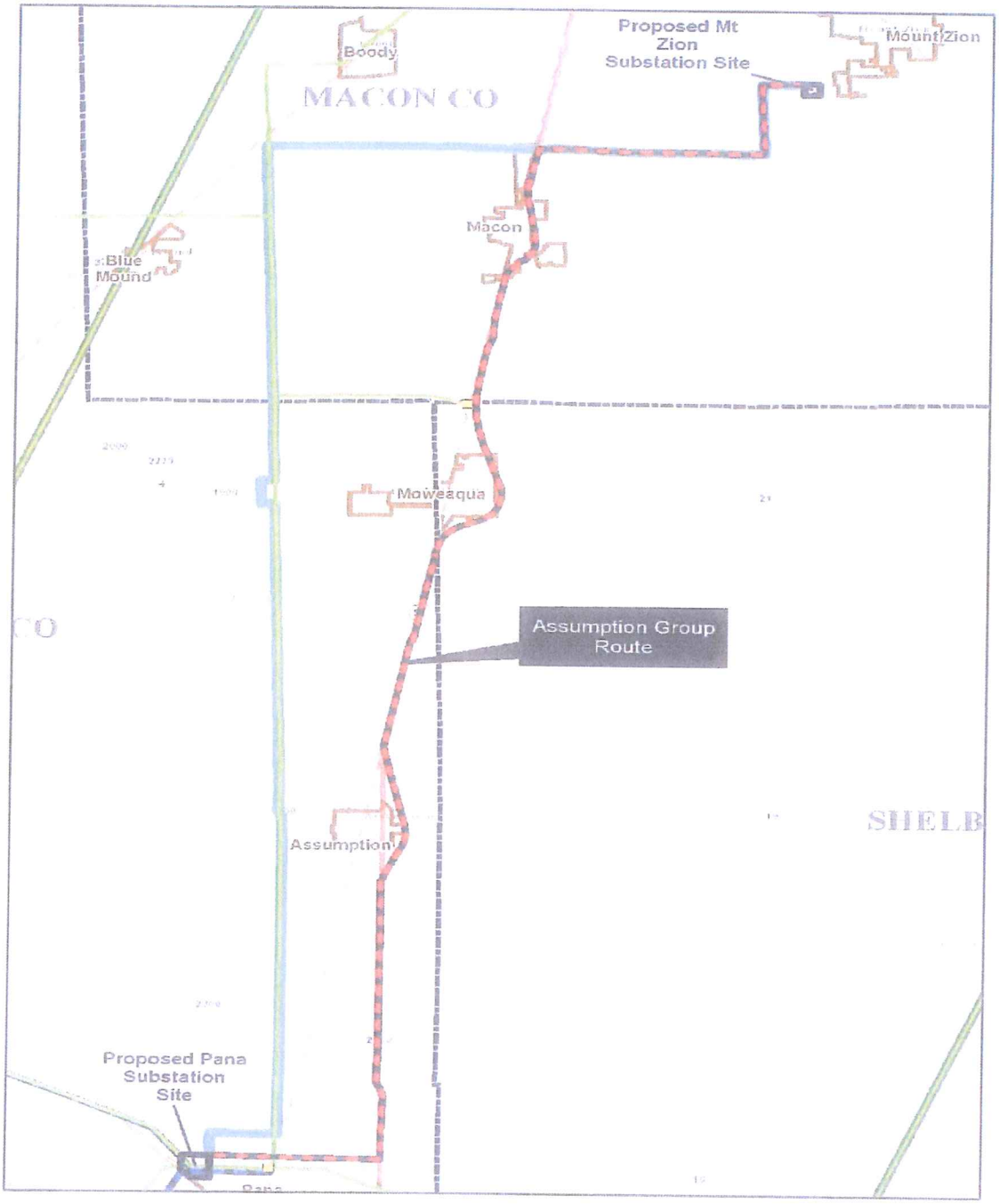
Figure 4.