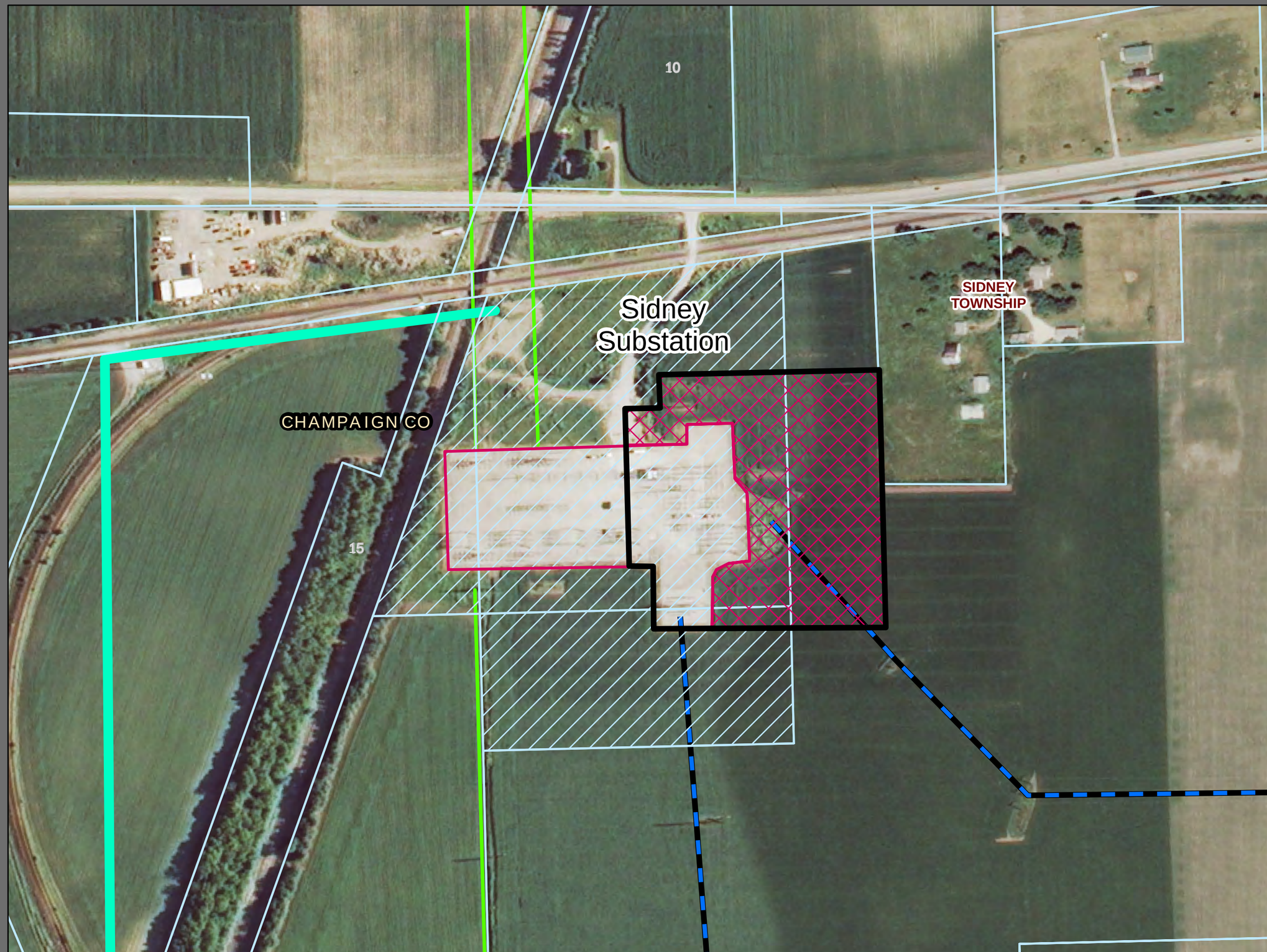

Ameren TRANSMISSION

Illinois Rivers Project

Substation Sites
Sidney to Rising

Legend

- Routes Named in Preliminary Order
- Ultimate Boundary for Future Development
- ATXI Future Substation Development
- Existing AIC Facilties
- AIC Owned Property
- Parcel Boundary
- Section Boundary
- Municipal Boundary
- Township Boundary
- County Boundary
- State Boundary

Existing Transmission Line

- 345,000 Voltage (V)
- 161,000 Voltage (V)
- 138,000 Voltage (V)

Existing Distribution Line

- 69,000 Voltage (V)

Roads

- Interstate
- US Highway
- State Highway

N W E S

0 0.5 1 2 3 Miles

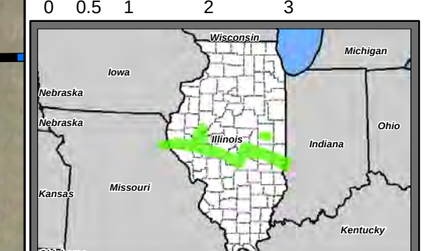

DATE: 07/15/13

Drawn by: JPSPHAR

FIGURE S2

S:\Ameren\016022B\Phase 008 IL Rivers\GIS\MXD\2013\07\Proposed Order Routes\ProposedRoutes_by_Portion_MapBook_Proposed_Order_Routes_8x11