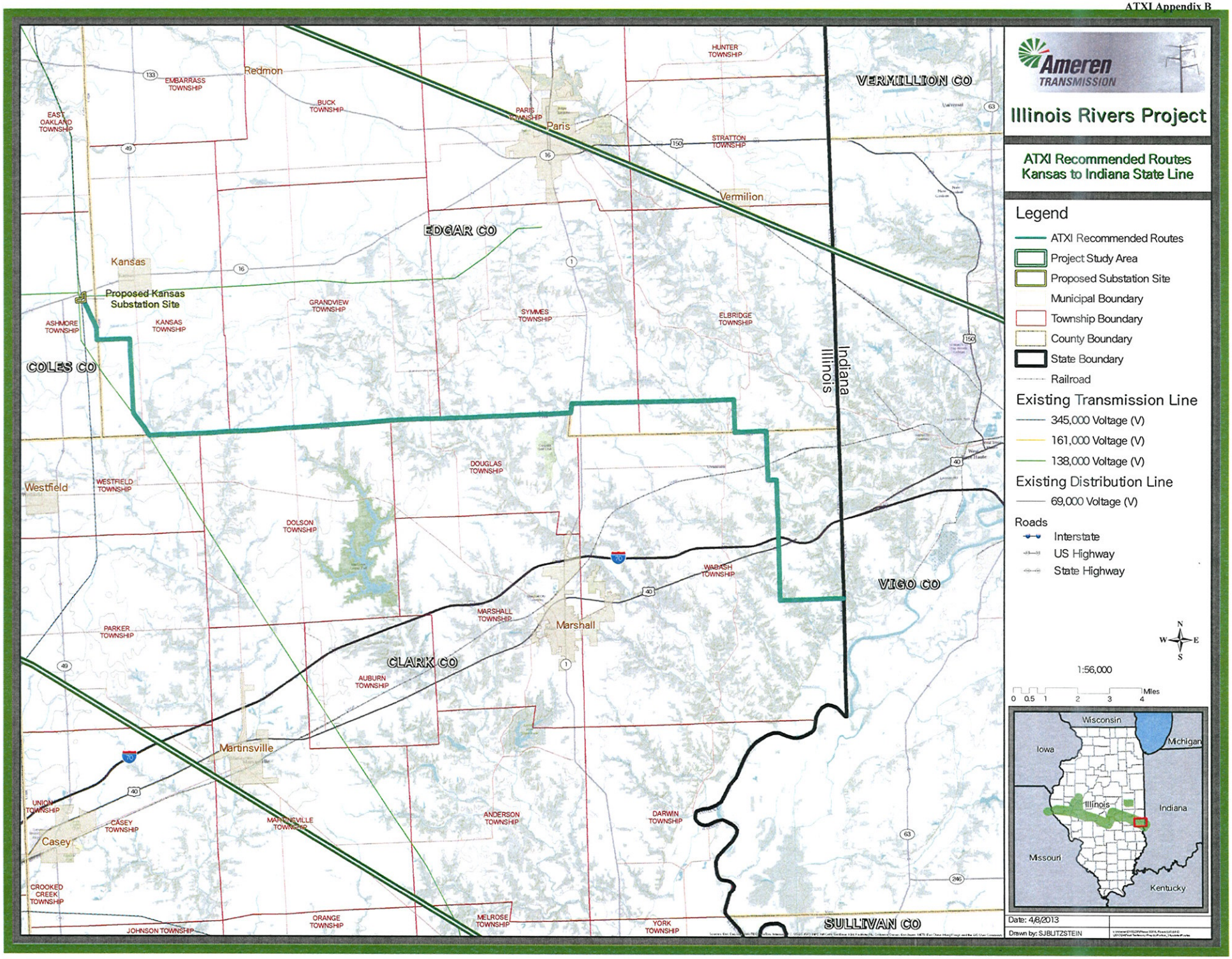
Ameren TRANSMISSION
Illinois Rivers Project
ATXI Recommended Routes
Kansas to Indiana State Line
Legend
ATXI Recommended Routes
Project Study Area
Proposed Substation Site
Municipal Boundary
Township Boundary
County Boundary
State Boundary
Railroad
Existing Transmission Line
345,000 Voltage (V)
161,000 Voltage (V)
138,000 Voltage (V)
Existing Distribution Line
69,000 Voltage (V)
Roads
Interstate
US Highway
State Highway
1:56,000
0 0.5 1 2 3 4 Miles
Wisconsin
Iowa
Michigan
Illinois
Indiana
Missouri
Kentucky
Date: 4/8/2013
Drawn by: SJBUTZSTEIN
VERMILLION CO
EDGAR CO
COLES CO
CLARK CO
VIGO CO
SULLIVAN CO
Indiana
Illinois
Redmon
Paris
Vermilion
Kansas
Proposed Kansas Substation Site
Westfield
Marshall
Martinsville
Casey
EAST OAKLAND TOWNSHIP
EMBARRASS TOWNSHIP
BUCK TOWNSHIP
PARIS TOWNSHIP
HUNTER TOWNSHIP
STRATTON TOWNSHIP
ASHMORE TOWNSHIP
KANSAS TOWNSHIP
GRANDVIEW TOWNSHIP
SYMMES TOWNSHIP
ELBRIDGE TOWNSHIP
WESTFIELD TOWNSHIP
DOUGLAS TOWNSHIP
DOLSON TOWNSHIP
WABASH TOWNSHIP
MARSHALL TOWNSHIP
PARKER TOWNSHIP
AUBURN TOWNSHIP
UNION TOWNSHIP
CASEY TOWNSHIP
MARTINSVILLE TOWNSHIP
ANDERSON TOWNSHIP
DARWIN TOWNSHIP
CROOKED CREEK TOWNSHIP
JOHNSON TOWNSHIP
ORANGE TOWNSHIP
MELROSE TOWNSHIP
YORK TOWNSHIP