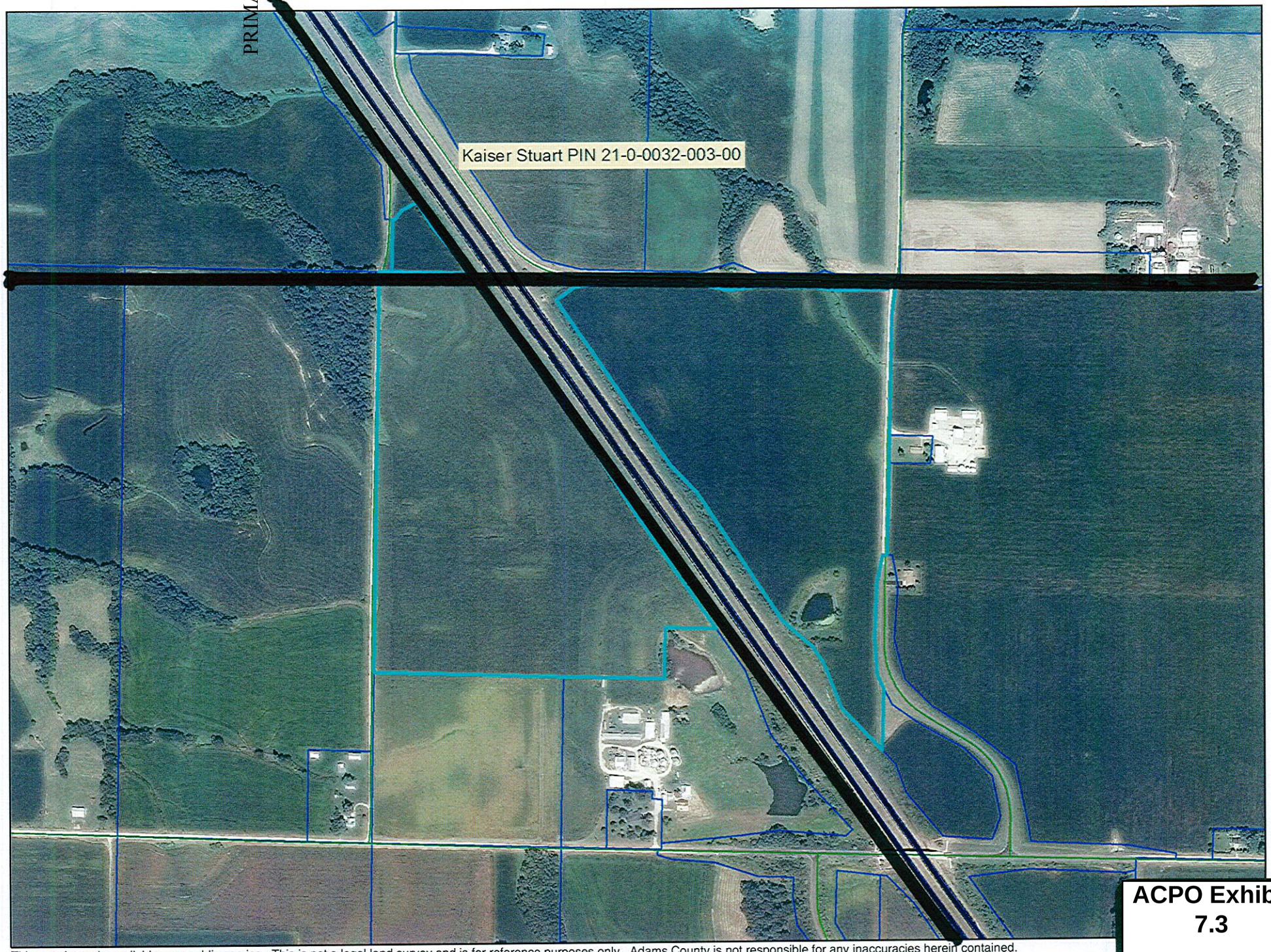

This map is made available as a public service. This is not a legal land survey and is for reference purposes only. Adams County is not responsible for any inaccuracies herein contained.

ACPO Exhibit 7.3

KSI LABORATORIES

202 S. DACEY • P.O. BOX 497
SHELBYVILLE, ILLINOIS 62565
PHONE (217) 774-2421

OPERATOR: - KAISER FARMS
FIELD: HOME-W
ACRES: Home F#6N.West

LAB#: 153503-17 (13555)
DATE: 10/31/2008
SUBMITTED BY: TWO RIVERS FS PAYSON

SOIL TEST RESULTS

SAMPLE #	SOIL pH	BUFFER pH	PHOSPHORUS lbs/A	POTASSIUM lbs/A	CALCIUM lbs/A	MAGNESIUM lbs/A	ORGANIC MATTER %	CATION EXCHANGE CAPACITY	BASE SATURATION % Ca	% Mg	% K	% H
1	7.2	-	192	316	-	-	2.5	-	-	-	-	-
2	7.7	-	145	612	-	-	2.7	-	-	-	-	-
3	7.6	-	129	800	-	-	2.8	-	-	-	-	-
4	7.0	-	71	800	-	-	3.2	-	-	-	-	-
5	7.2	-	65	628	-	-	2.7	-	-	-	-	-
6	7.4	-	139	560	-	-	2.4	-	-	-	-	-
7	7.3	-	106	448	-	-	2.6	-	-	-	-	-
8	7.6	-	139	444	-	-	3.0	-	-	-	-	-
9	7.0	-	182	780	-	-	3.2	-	-	-	-	-
10	7.7	-	89	504	-	-	2.7	-	-	-	-	-
11	7.2	-	99	432	-	-	2.5	-	-	-	-	-
12	7.4	-	219	512	-	-	2.4	-	-	-	-	-
13	7.7	-	120	448	-	-	2.6	-	-	-	-	-
14	7.6	-	94	568	-	-	2.5	-	-	-	-	-
15	7.5	-	94	536	-	-	2.0	-	-	-	-	-
AVERAGE	7.4	-	126	559	-	-	2.7	-	-	-	-	-

PH AVE. 7.4 EXTRACTED SAMPLES:
P1 AVE. 115 EXTRACTED SAMPLES: 1 , 4, 5, 9,12,
K AVE. 517 EXTRACTED SAMPLES: 1 , 3, 4, 9,

LEGAL DESCRIPTION
NW SEC 03 3S8W -EX 20A SW COR & 29.49A H
WY & 25.96A S LN- NW SEC 3

ANALYTICAL SERVICES FOR AGRICULTURE

ACPO Exhibit 7.4