1.6

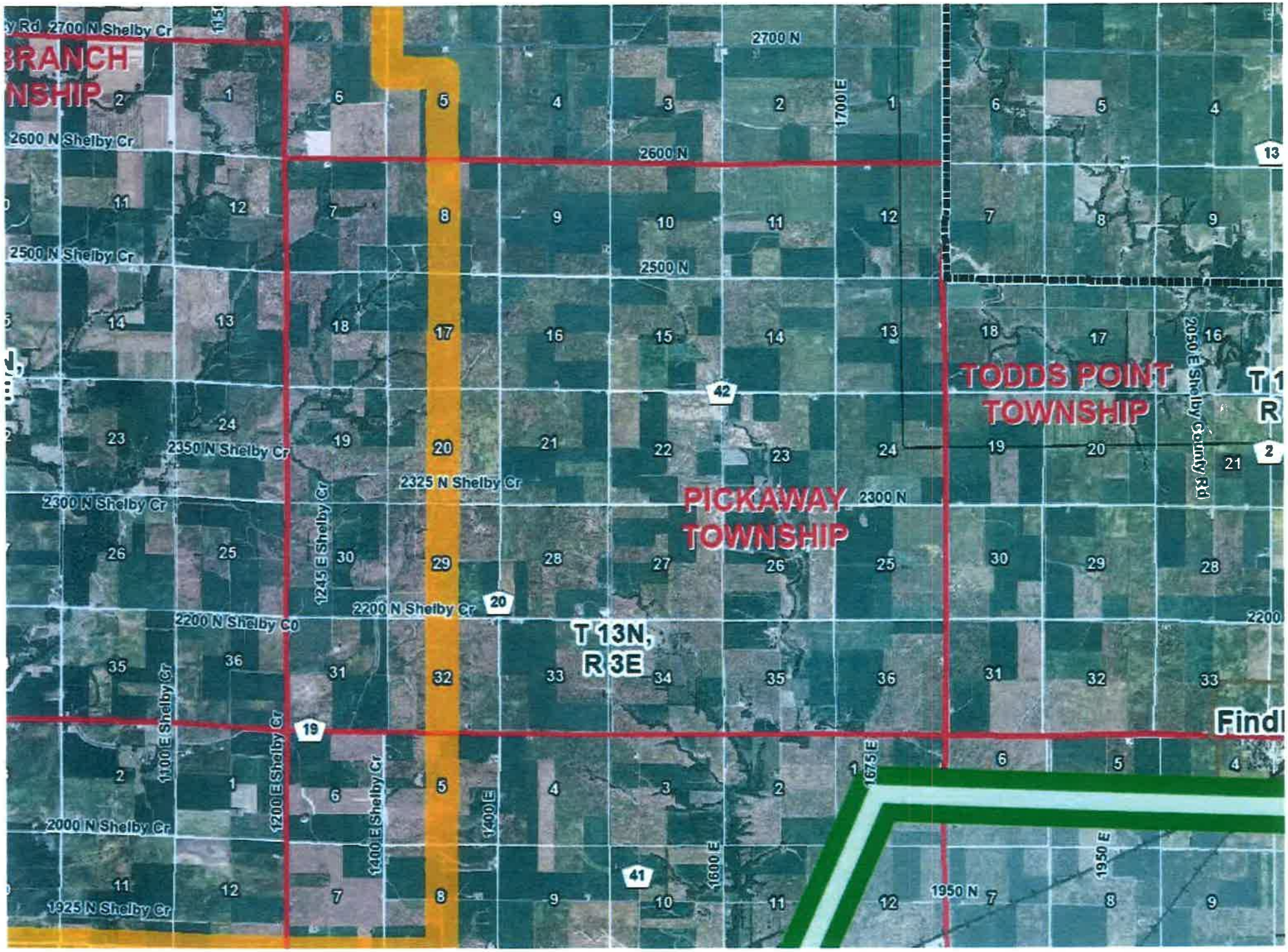
BRANCH
NSHIP
TODDS POINT
TOWNSHIP
PICKAWAY
TOWNSHIP
T 13N,
R 3E
2700 N Shelby Cr
2600 N Shelby Cr
2500 N Shelby Cr
2350 N Shelby Cr
2325 N Shelby Cr
2300 N Shelby Cr
2200 N Shelby Cr
2000 N Shelby Cr
1925 N Shelby Cr
1245 E Shelby Cr
1100 E Shelby Cr
1200 E Shelby Cr
1400 E Shelby Cr
1400 E
1600 E
1700 E
1675 E
1950 E
2050 E Shelby County Rd
2700 N
2600 N
2500 N
2300 N
1950 N
Findl