1.5

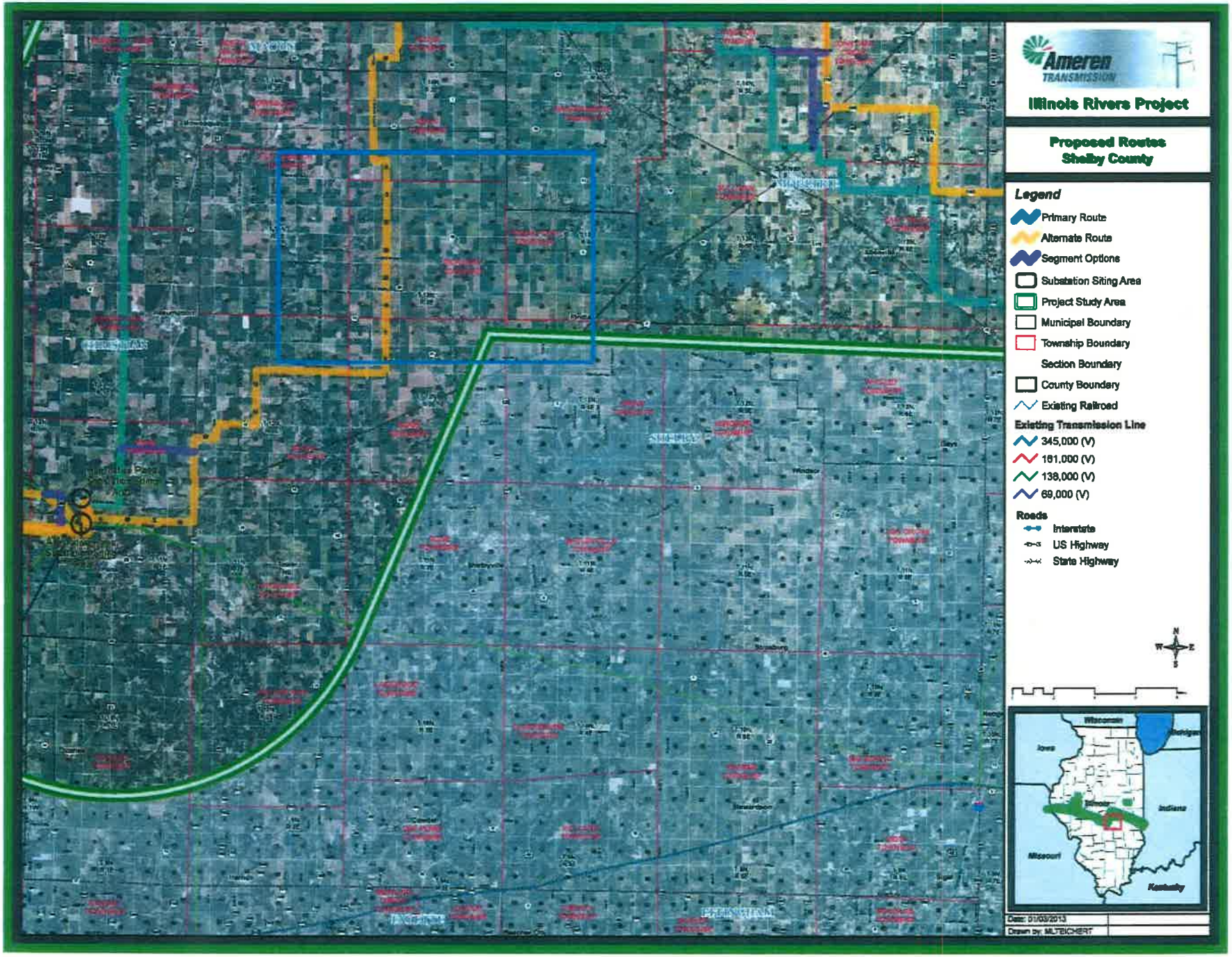
Ameren
TRANSMISSION
Illinois Rivers Project
Proposed Routes
Shelby County
Legend
Primary Route
Alternate Route
Segment Options
Substation Siting Area
Project Study Area
Municipal Boundary
Township Boundary
Section Boundary
County Boundary
Existing Railroad
Existing Transmission Line
345,000 (V)
161,000 (V)
138,000 (V)
69,000 (V)
Roads
Interstate
US Highway
State Highway
N
W
E
S
Wisconsin
Michigan
Iowa
Illinois
Indiana
Missouri
Kentucky
Date: 01/03/2013
Drawn by: MLTEICHERT