Ameren TRANSMISSION

Illinois Rivers Project

Rebuttal Recommended Routes
Mississippi River to SE Quincy

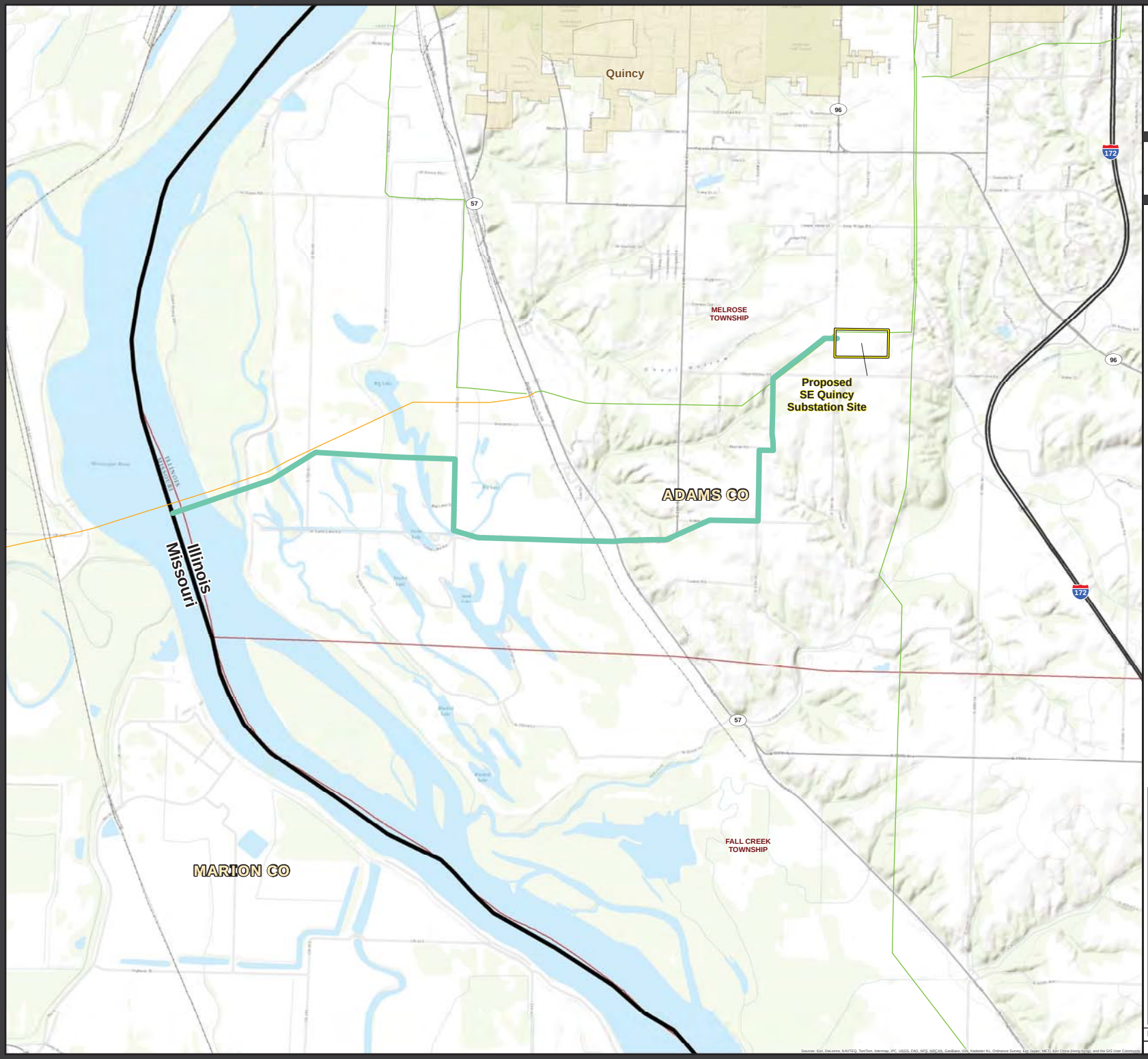

Legend

- Rebuttal Recommended Routes
- Project Study Area
- Proposed Substation Site
- Municipal Boundary
- Township Boundary
- County Boundary
- State Boundary
- Railroad

Existing Transmission Line

- 345,000 Voltage (V)
- 161,000 Voltage (V)
- 138,000 Voltage (V)

Existing Distribution Line

- 69,000 Voltage (V)

Roads

- Interstate
- US Highway
- State Highway

N W E S

1:14,000

0 0.15 0.3 0.6 0.9 1.2 Miles

Date: 4/8/2013

Drawn by: SJBLITZSTEIN

c:\Ameren\01602369\Phase-006 IL Rivers\GIS\MXD\
001250\Final Testimony Prepfly\Portion_StipulatedRoutes

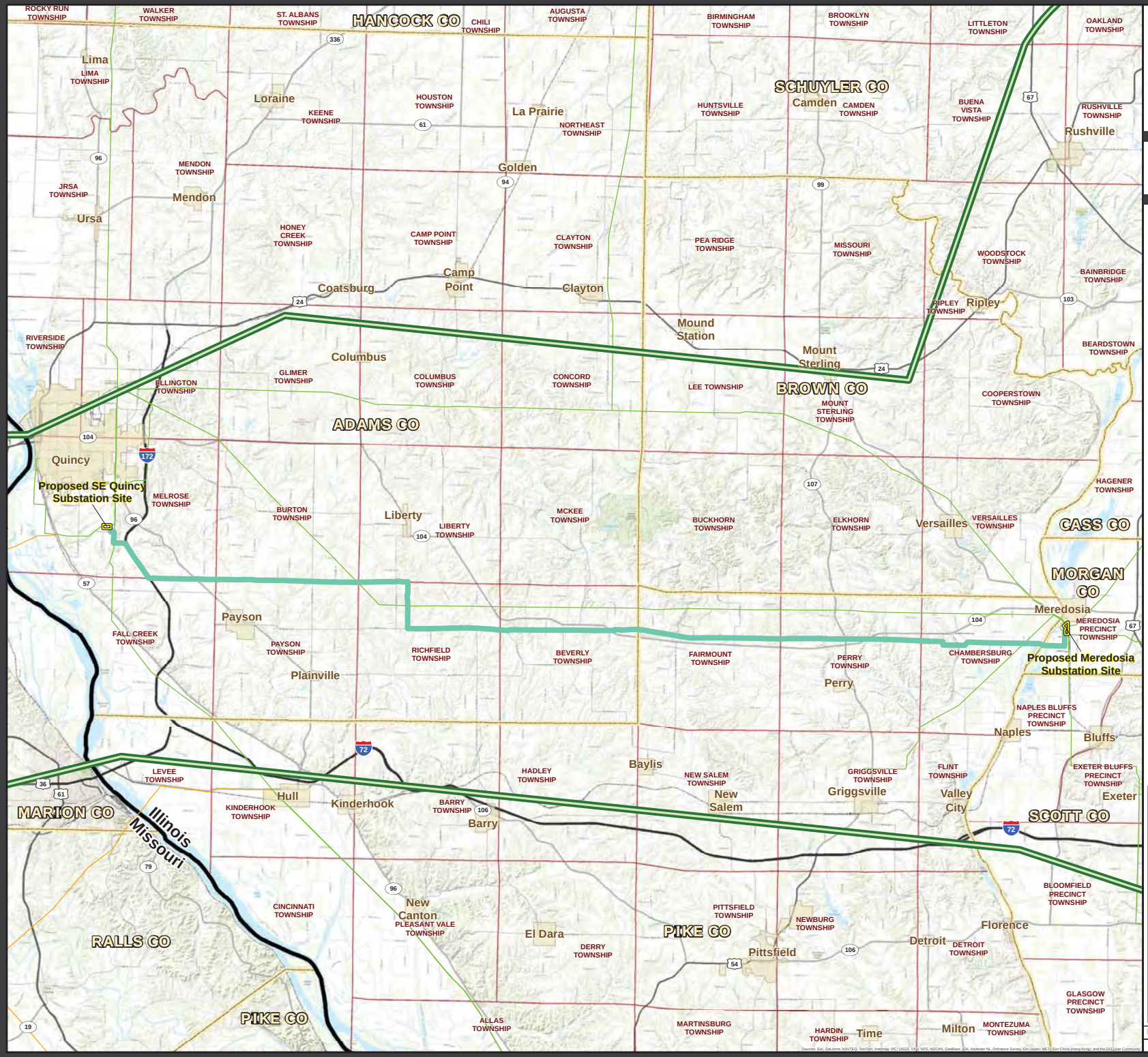

Ameren TRANSMISSION

Illinois Rivers Project

Rebuttal Recommended Routes SE Quincy to Meredosia

Legend

- Rebuttal Recommended Routes
- Project Study Area
- Proposed Substation Site
- Municipal Boundary
- Township Boundary
- County Boundary
- State Boundary
- Railroad

Existing Transmission Line

- 345,000 Voltage (V)
- 161,000 Voltage (V)
- 138,000 Voltage (V)

Existing Distribution Line

- 69,000 Voltage (V)

Roads

- Interstate
- US Highway
- State Highway

N W E S

1:91,000

0 1 2 4 6 8 Miles

Date: 4/8/2013

Drawn by: SJBLITZSTEIN

Ameren TRANSMISSION

Illinois Rivers Project

Rebuttal Recommended Routes Meredosia to Ipava

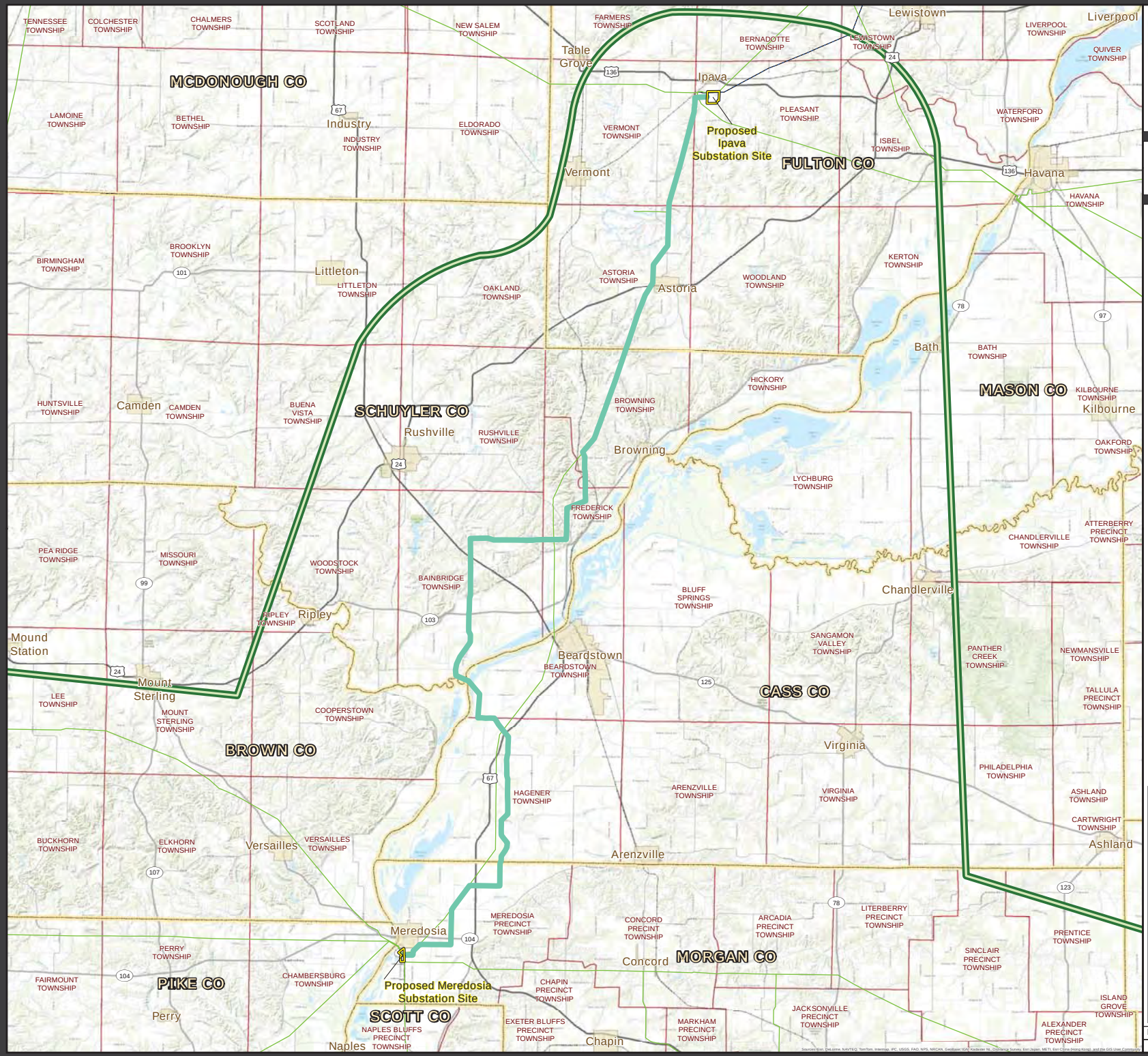

Legend

- Rebuttal Recommended Routes
- Project Study Area
- Proposed Substation Site
- Municipal Boundary
- Township Boundary
- County Boundary
- State Boundary
- Railroad

Existing Transmission Line

- 345,000 Voltage (V)
- 161,000 Voltage (V)
- 138,000 Voltage (V)

Existing Distribution Line

- 69,000 Voltage (V)

Roads

- Interstate
- US Highway
- State Highway

N W E S

1:87,000

0 1 2 4 6 8 Miles

Date: 4/8/2013

Drawn by: SJBLITZSTEIN

Ameren TRANSMISSION

Illinois Rivers Project

Rebuttal Recommended Routes Meredosia to Pawnee

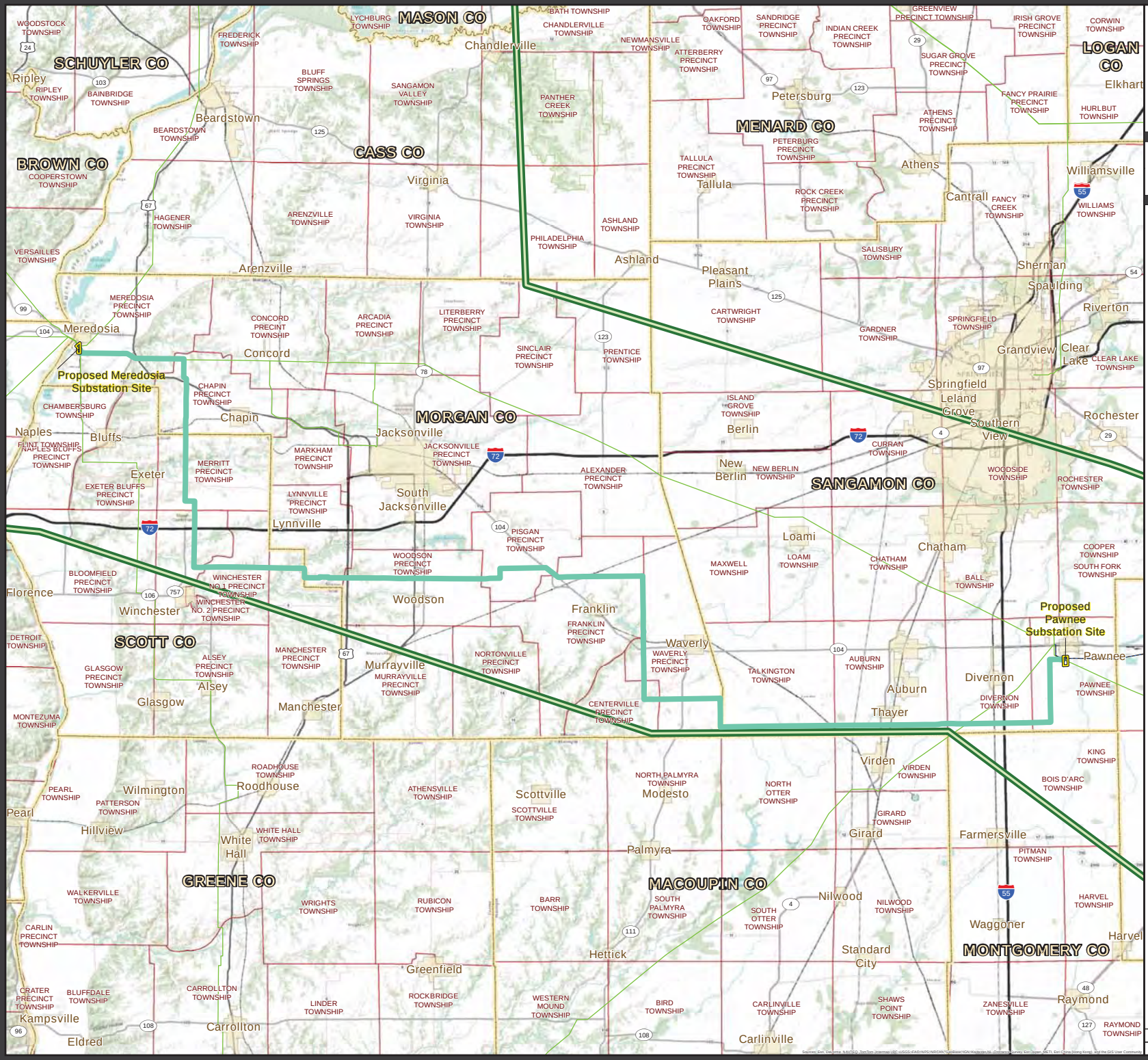

Legend

- Rebuttal Recommended Routes
- Project Study Area
- Proposed Substation Site
- Municipal Boundary
- Township Boundary
- County Boundary
- State Boundary
- Railroad

Existing Transmission Line

- 345,000 Voltage (V)
- 161,000 Voltage (V)
- 138,000 Voltage (V)

Existing Distribution Line

- 69,000 Voltage (V)

Roads

- Interstate
- US Highway
- State Highway

N W E S

1:110,000

0 1.25 2.5 5 7.5 10 Miles

Date: 4/8/2013

Drawn by: SJBLITZSTEIN