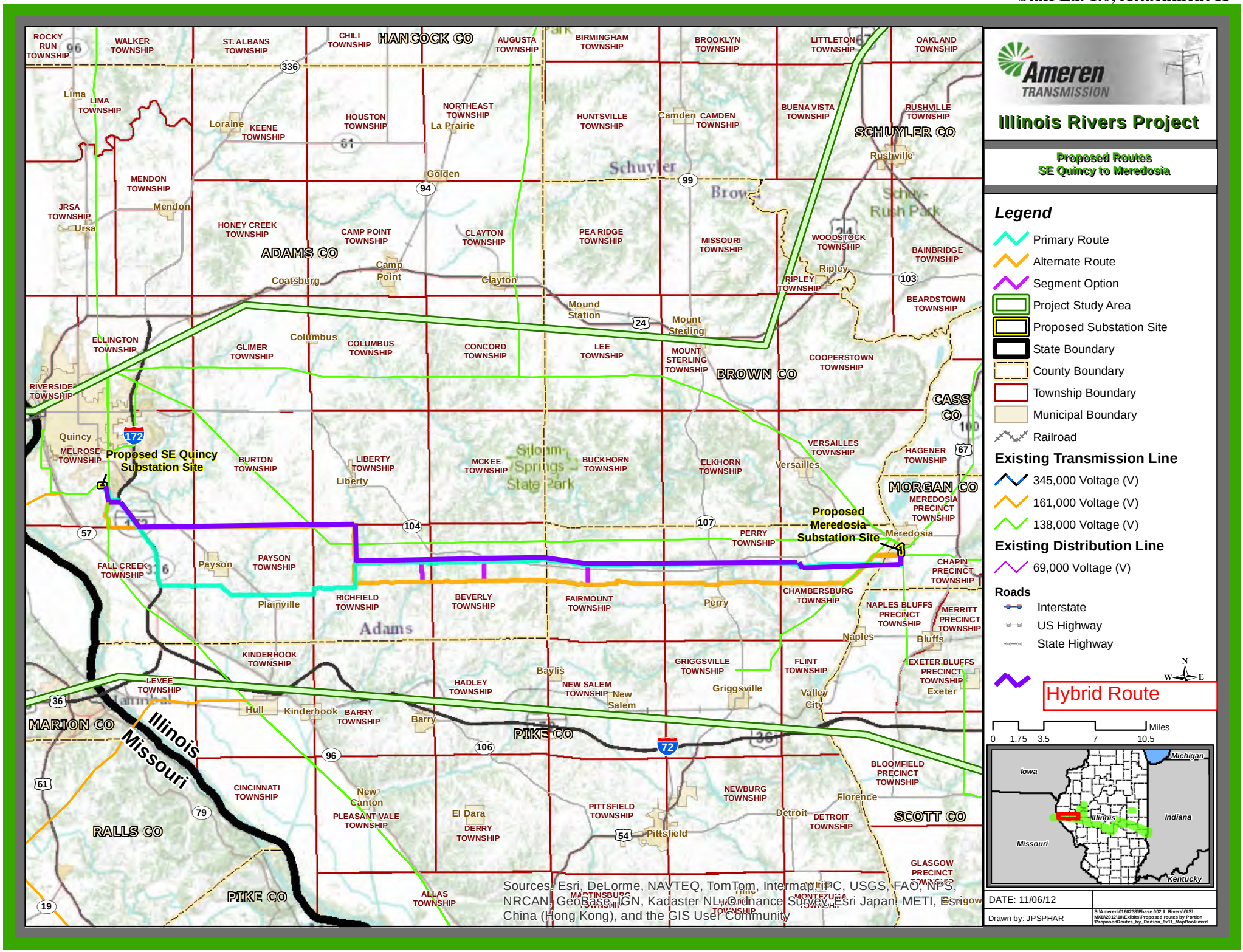
Ameren TRANSMISSION
Illinois Rivers Project
Proposed Routes
SE Quincy to Meredosia
Legend
Primary Route
Alternate Route
Segment Option
Project Study Area
Proposed Substation Site
State Boundary
County Boundary
Township Boundary
Municipal Boundary
Railroad
Existing Transmission Line
345,000 Voltage (V)
161,000 Voltage (V)
138,000 Voltage (V)
Existing Distribution Line
69,000 Voltage (V)
Roads
Interstate
US Highway
State Highway
Hybrid Route
Miles
0 1.75 3.5 7 10.5
Iowa
Michigan
Illinois
Indiana
Missouri
Kentucky
DATE: 11/06/12
Drawn by: JPSPHAR
HANCOCK CO
ADAMS CO
BROWN CO
SCHUYLER CO
CASS CO
MORGAN CO
MARION CO
PIKE CO
RALLS CO
SCOTT CO
Proposed SE Quincy Substation Site
Proposed Meredosia Substation Site
Illinois
Missouri
Sources: Esri, DeLorme, NAVTEQ, TomTom, Intermap, iPC, USGS, FAO, NPS, NRCAN, GeoBase, IGN, Kadaster NL, Ordnance Survey, Esri Japan, METI, Esri China (Hong Kong), and the GIS User Community