F-2

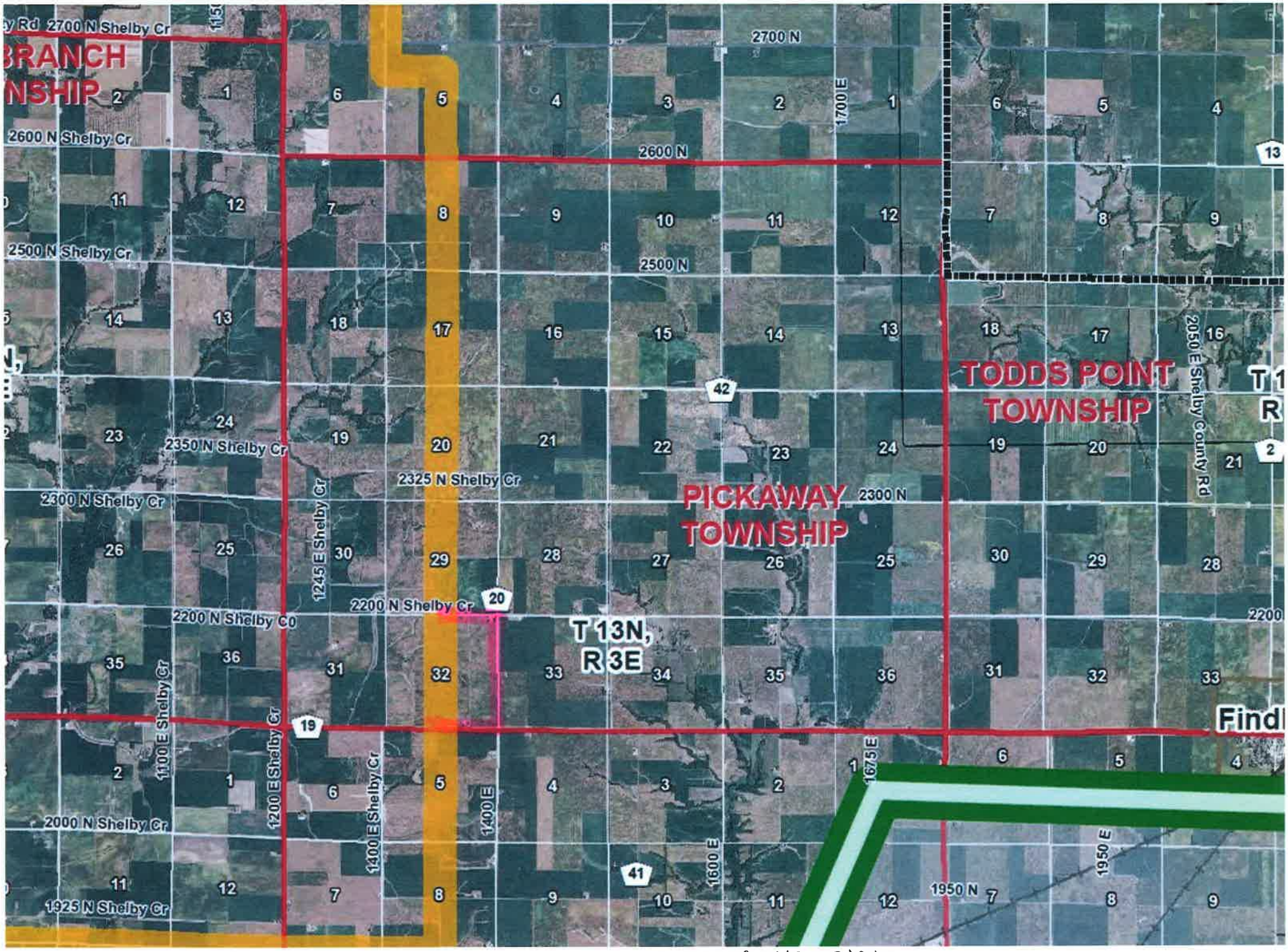

proposed alternate to the alternate route