F-1

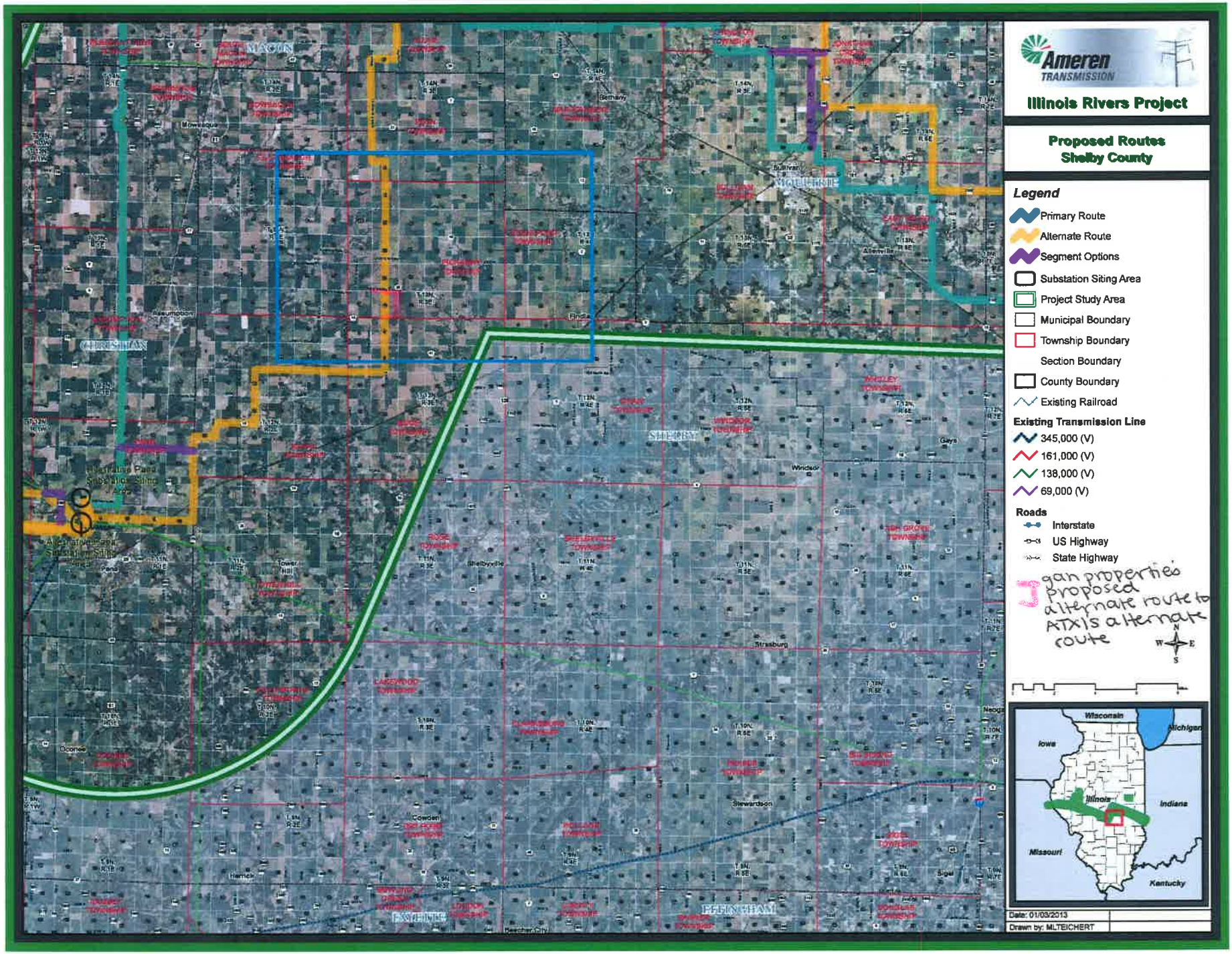
Ameren TRANSMISSION
Illinois Rivers Project
Proposed Routes
Shelby County
Legend
Primary Route
Alternate Route
Segment Options
Substation Siting Area
Project Study Area
Municipal Boundary
Township Boundary
Section Boundary
County Boundary
Existing Railroad
Existing Transmission Line
345,000 (V)
161,000 (V)
138,000 (V)
69,000 (V)
Roads
Interstate
US Highway
State Highway
gan properties proposed alternate route to ATX's alternate route
Wisconsin
Michigan
Iowa
Illinois
Indiana
Missouri
Kentucky
Date: 01/03/2013
Drawn by: MLTEICHERT
MACON
MOULTRIE
CHRISTIAN
SHELBY
EFFINGHAM
Shelbyville
Strasburg
Windsor
Stewardson
Cowden
Herrick
Sigel
Allenville
Findlay
Bethany
Sullivan
Mowaqua
Assumption
Tower Hill
Pana
Oconee
Neoga
Gays