D-2

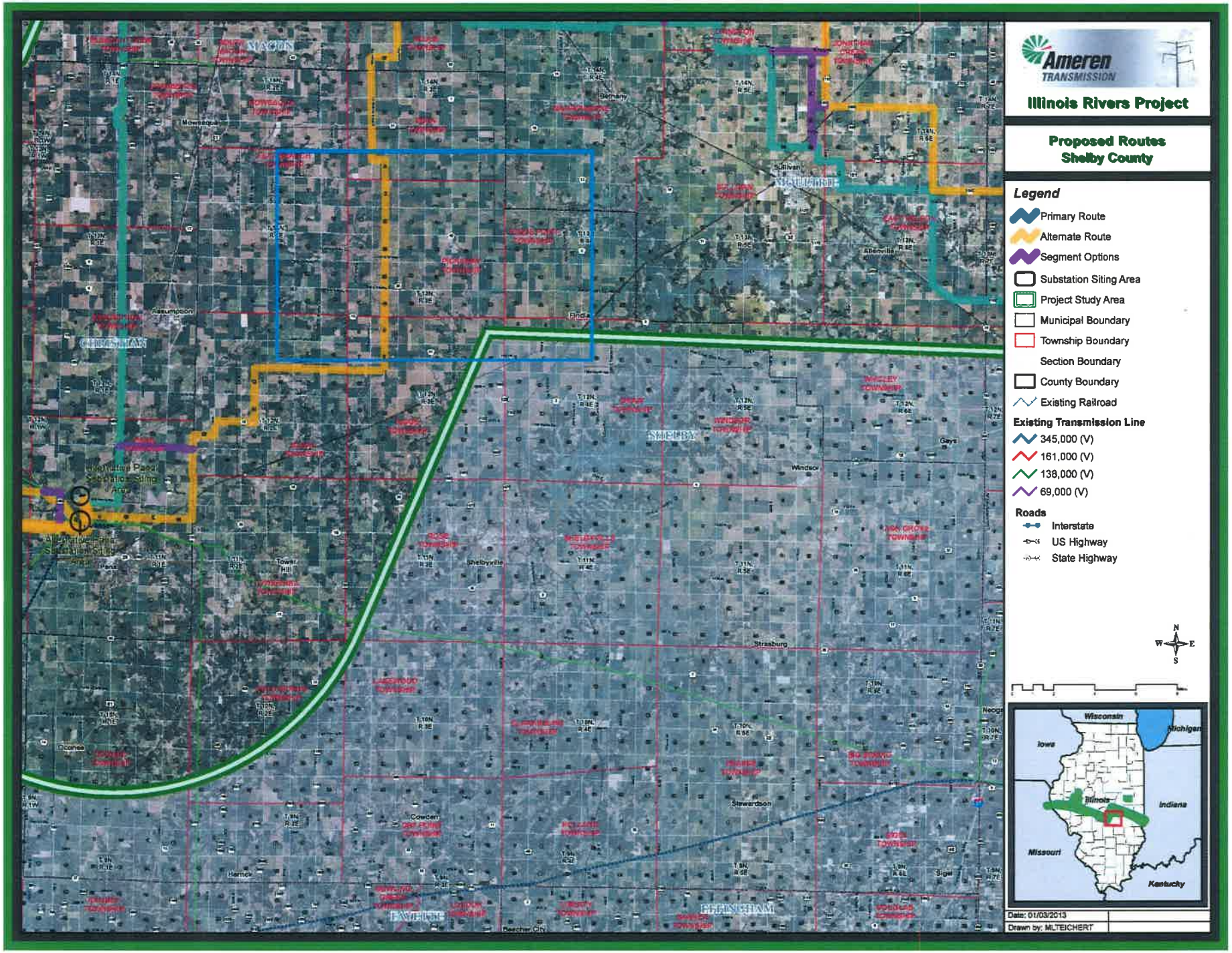
Ameren TRANSMISSION
Illinois Rivers Project
Proposed Routes
Shelby County
Legend
Primary Route
Alternate Route
Segment Options
Substation Siting Area
Project Study Area
Municipal Boundary
Township Boundary
Section Boundary
County Boundary
Existing Railroad
Existing Transmission Line
345,000 (V)
161,000 (V)
138,000 (V)
69,000 (V)
Roads
Interstate
US Highway
State Highway
N
W
E
S
Wisconsin
Michigan
Iowa
Illinois
Indiana
Missouri
Kentucky
Date: 01/03/2013
Drawn by: MLTEICHERT
MACON
CHRISTIAN
SHELBY
EFFINGHAM
Bethany
Sullivan
Findlay
Assumption
Windsor
Shelbyville
Strasburg
Stewardson
Cowden
Harrick
Sigel
Beecher City