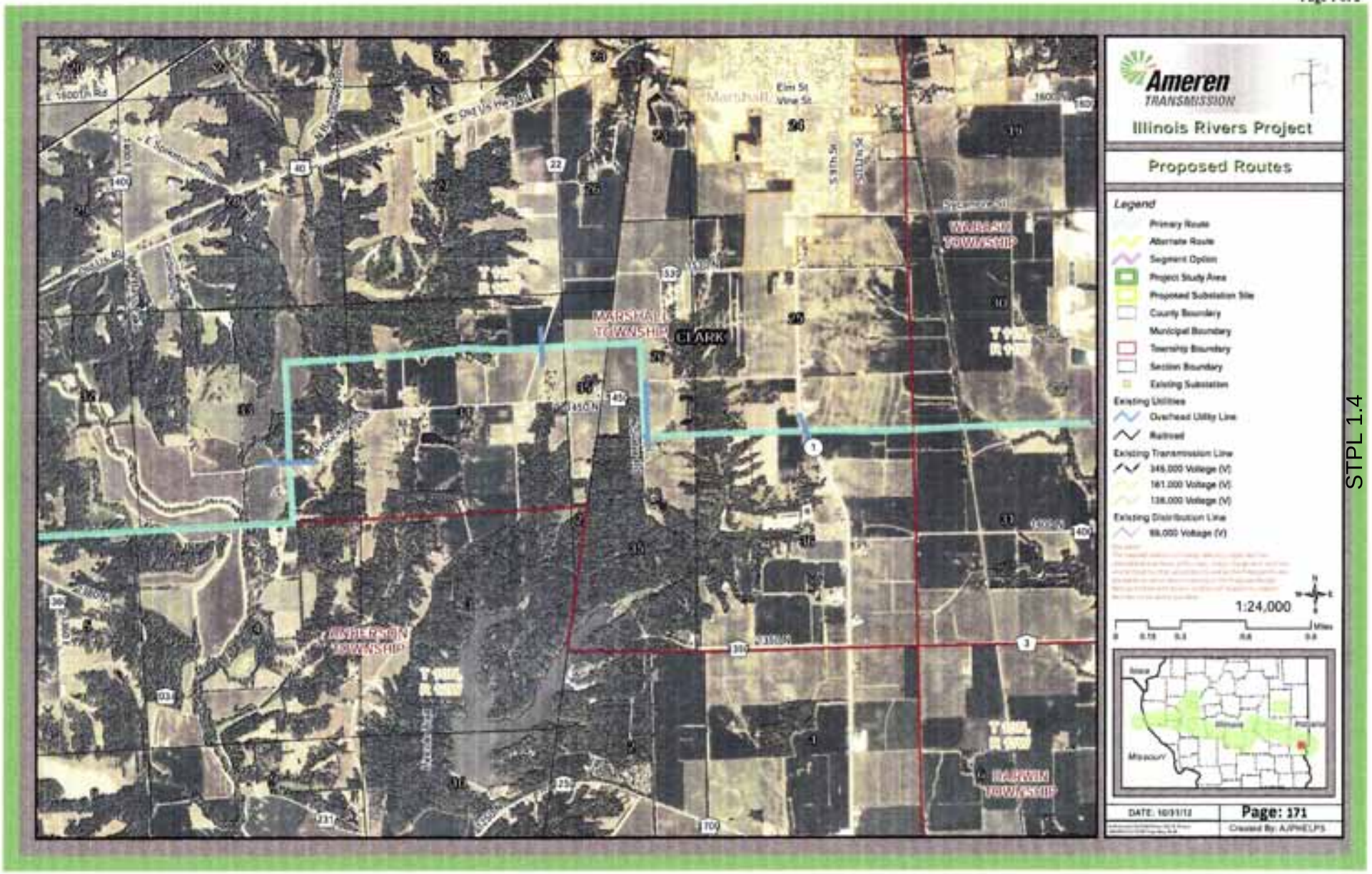
Ameren
TRANSMISSION
Illinois Rivers Project
Proposed Routes
Legend
Primary Route
Alternate Route
Segment Option
Project Study Area
Proposed Substation Site
County Boundary
Municipal Boundary
Township Boundary
Section Boundary
Existing Substation
Existing Utilities
Overhead Utility Line
Railroad
Existing Transmission Line
345,000 Voltage (V)
161,000 Voltage (V)
138,000 Voltage (V)
Existing Distribution Line
69,000 Voltage (V)
1:24,000
Miles
Marshall
Elm St
Vine St
MARSHALL TOWNSHIP
CLARK
WABASH TOWNSHIP
ANDERSON TOWNSHIP
BARWIN TOWNSHIP
Page: 171
Created By: AJPHELPS

STPL 1.4

D

E