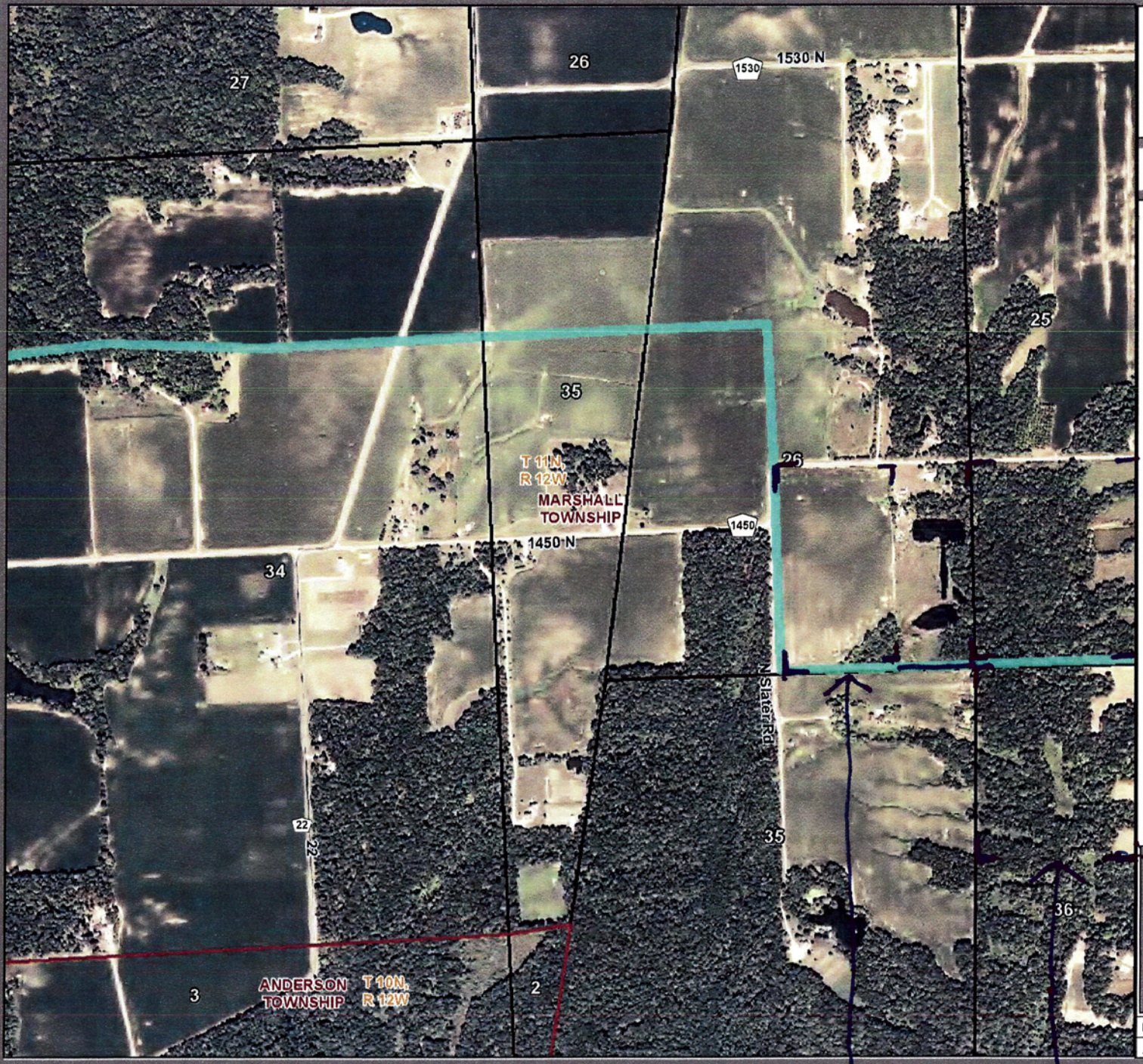

Ameren TRANSMISSION

Illinois Rivers Project

Proposed Routes
Clark County

Legend

- Project Study Area
- County Boundary
- Municipal Boundary
- Township Boundary
- Section Boundary
- Existing Substation Site

Proposed Routes

- Primary Route
- Alternate Route
- Segment Option

Existing Transmission Line

- 345,000 Voltage (V)
- 161,000 Voltage (V)
- 138,000 Voltage (V)
- 69,000 Voltage (V)

DRAFT 1:10,800

N W E S

0 250 500 1,000 1,500 Feet

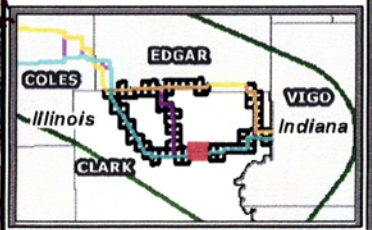

DATE: 09/21/12

Map for: Clark County

Grid # 65

STPL 2.1 Map 1

My property