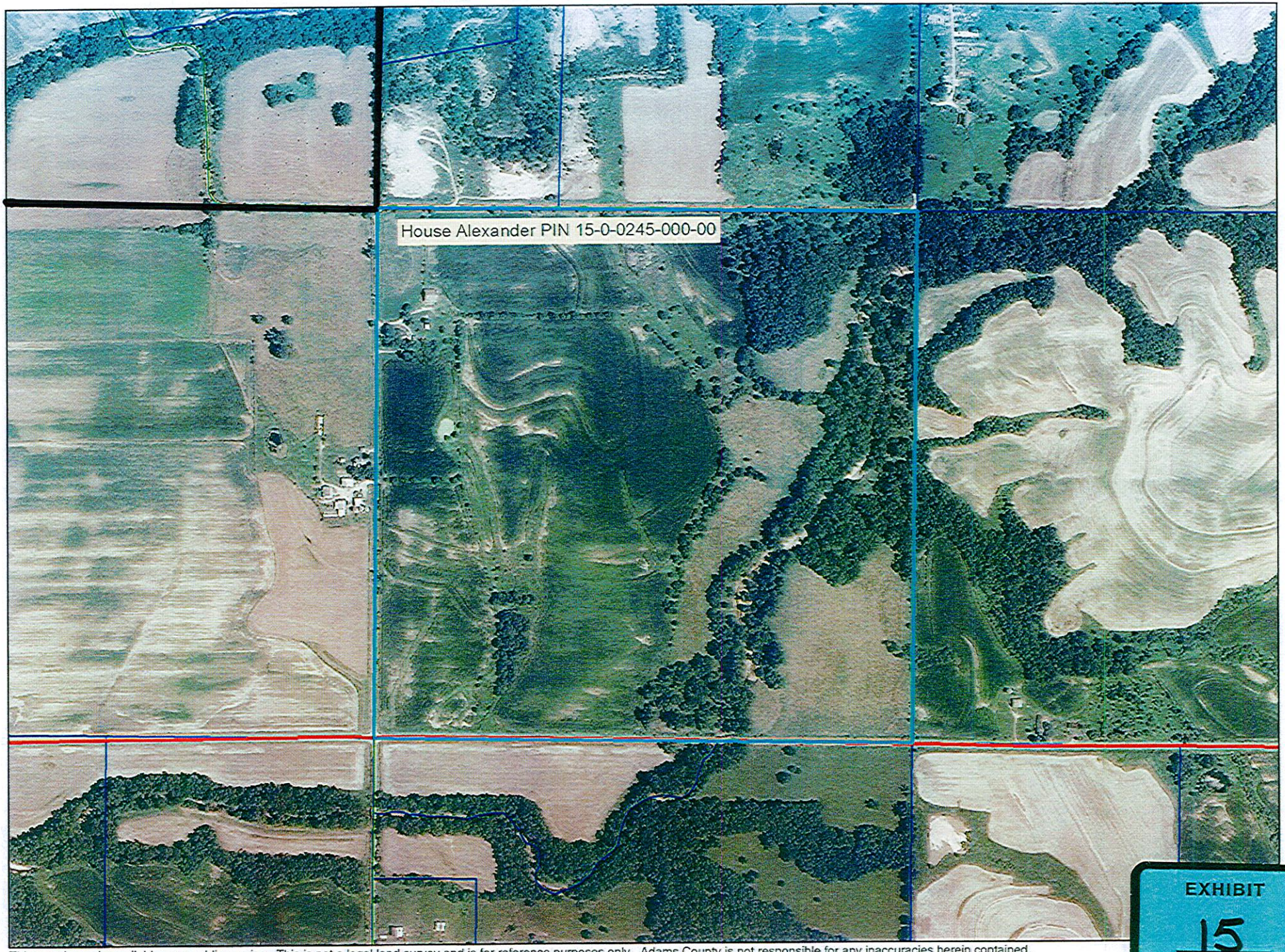

This map is made available as a public service. This is not a legal land survey and is for reference purposes only. Adams County is not responsible for any inaccuracies herein contained.

EXHIBIT

15