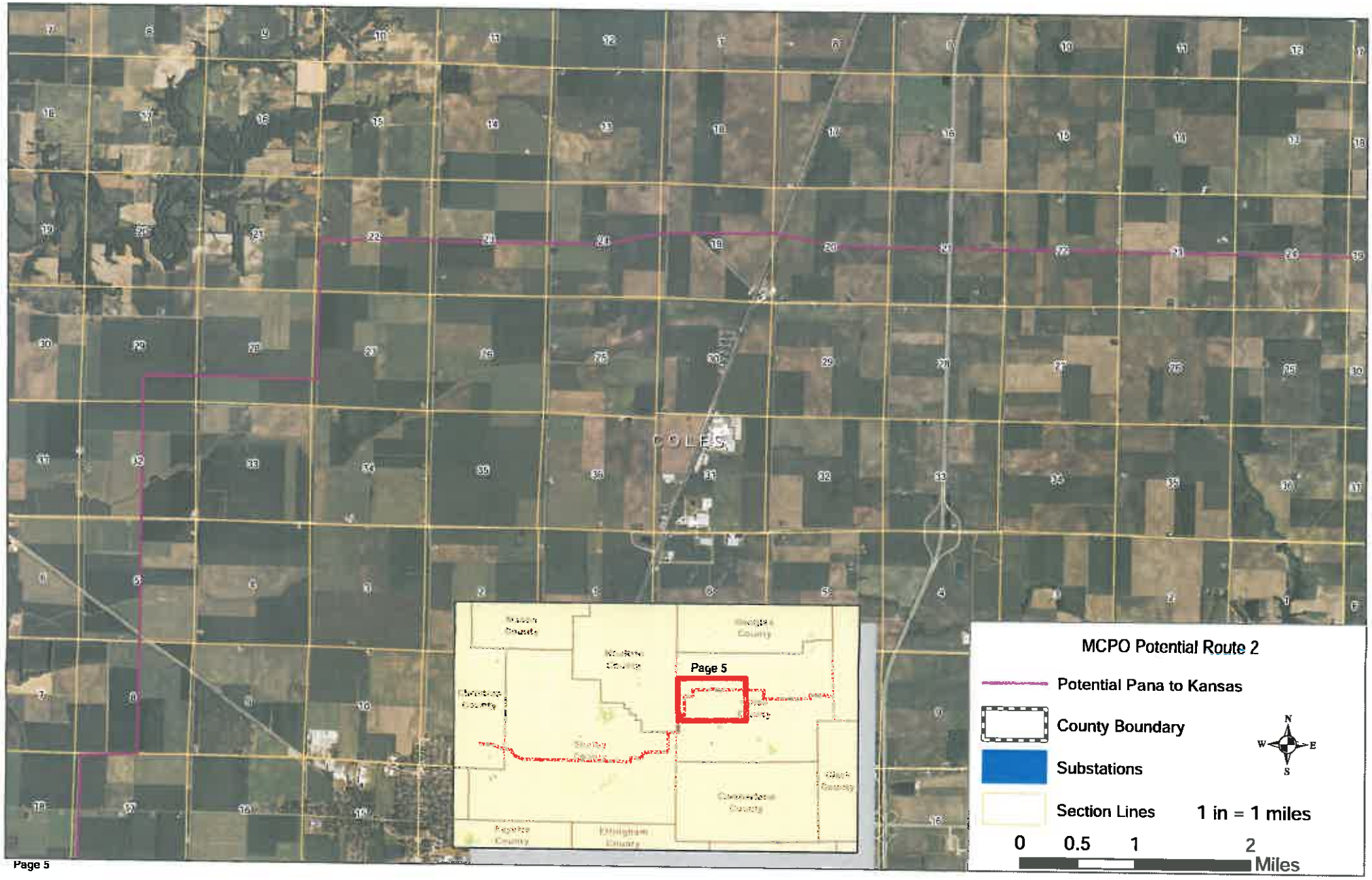
COLES
Page 5
MCPO Potential Route 2
Potential Pana to Kansas
County Boundary
Substations
Section Lines
1 in = 1 miles
0
0.5
1
2
Miles
N
W
E
S