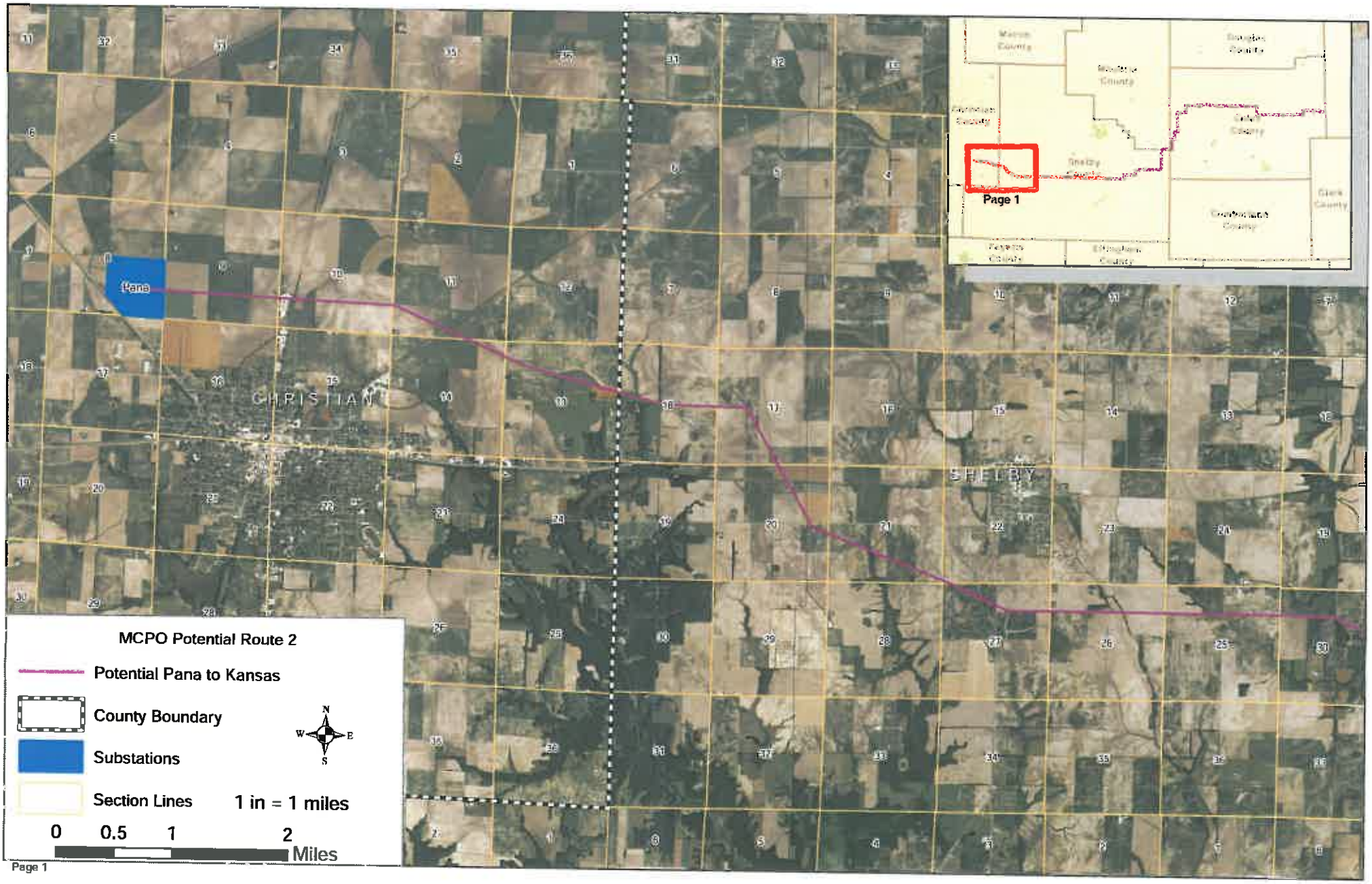
Pana
CHRISTIAN
SHELBY
Page 1
MCPO Potential Route 2
Potential Pana to Kansas
County Boundary
Substations
Section Lines
1 in = 1 miles
0 0.5 1 2
Miles
N
W
E
S

Page 1