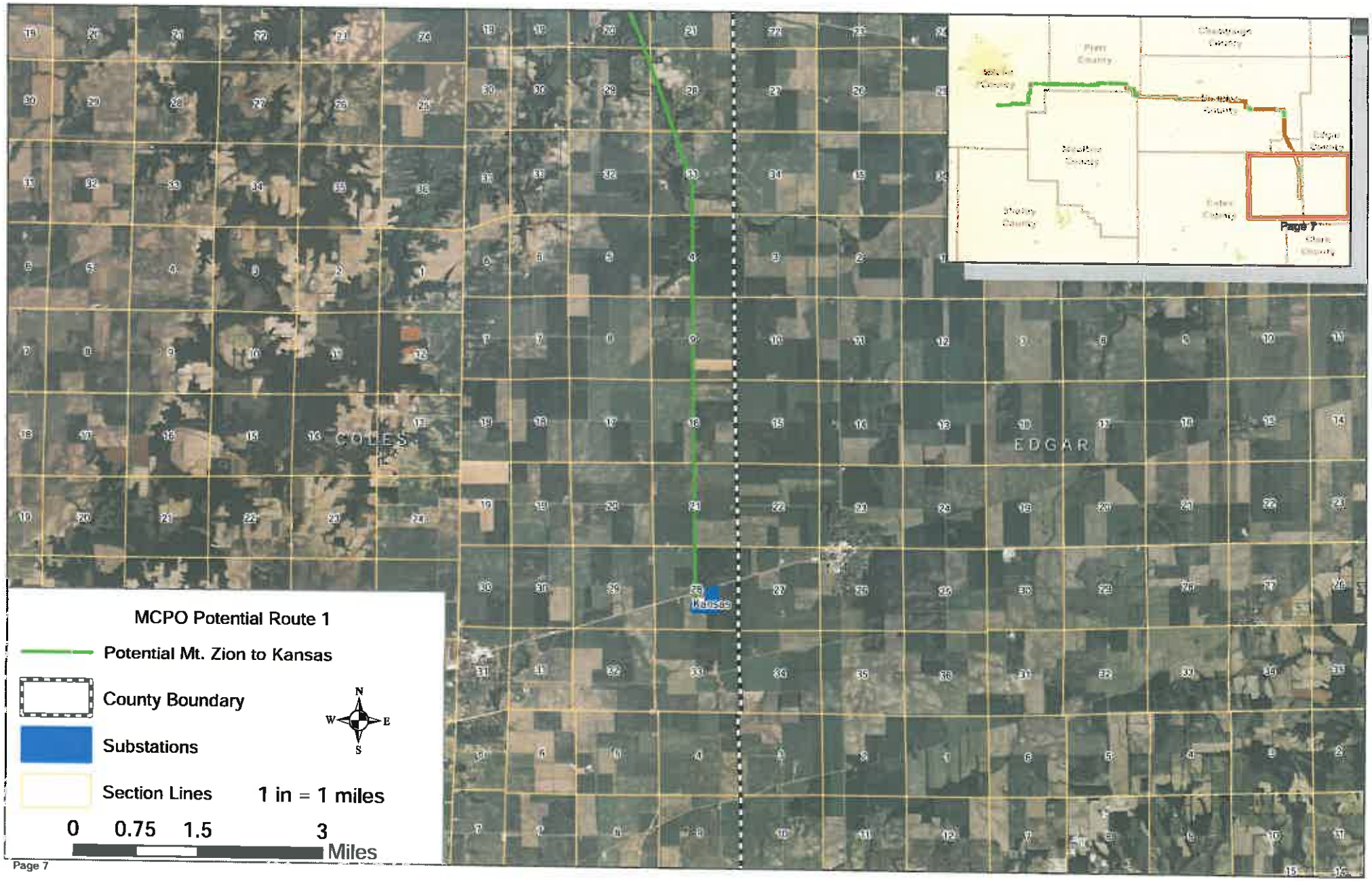
MCPO Potential Route 1
Potential Mt. Zion to Kansas
County Boundary
Substations
Section Lines
1 in = 1 miles
0 0.75 1.5 3
Miles
N
W
E
S
COLES
EDGAR
Kansas
Page 7