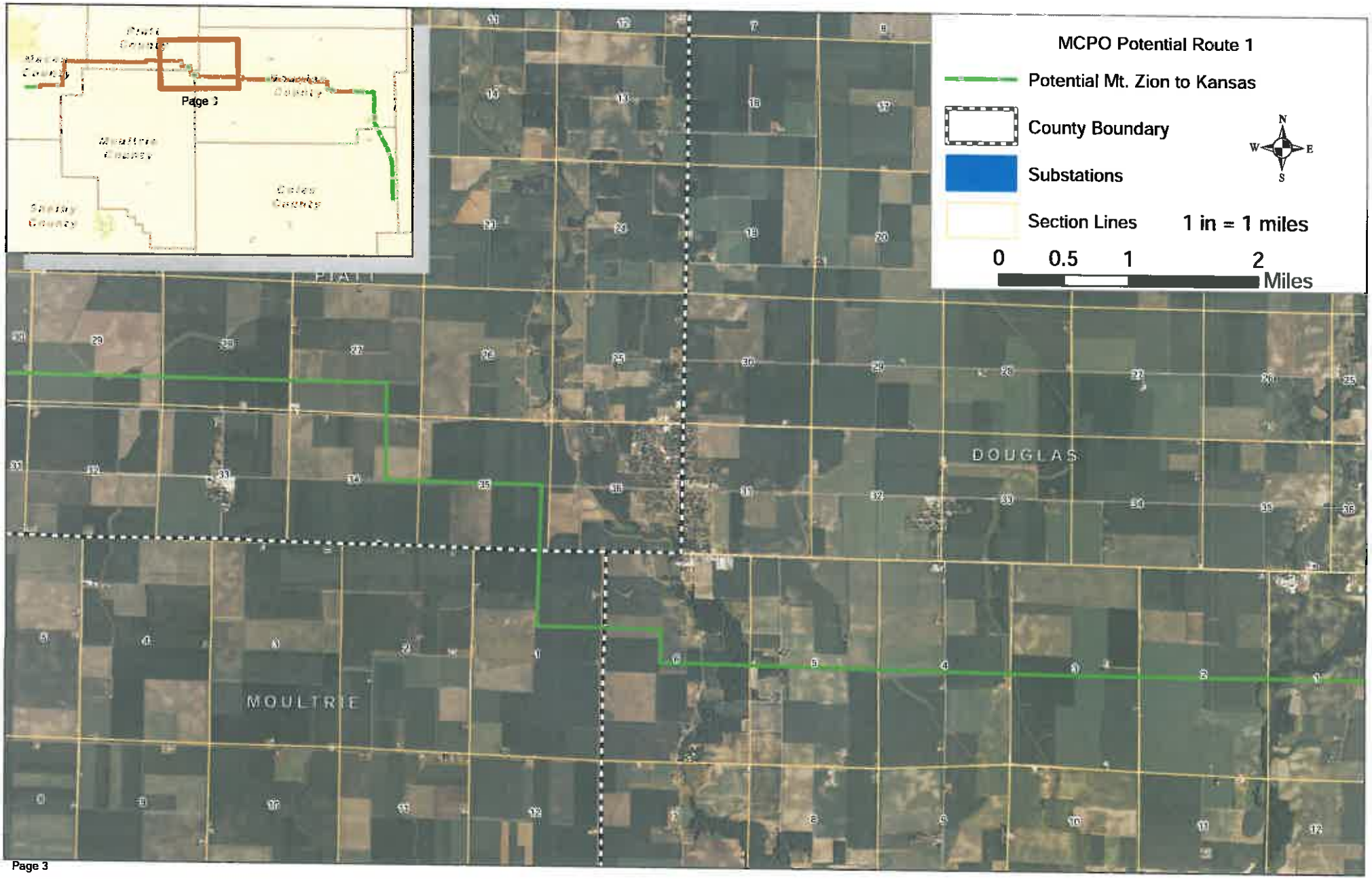
MCPO Potential Route 1
Potential Mt. Zion to Kansas
County Boundary
Substations
Section Lines
1 in = 1 miles
0 0.5 1 2
Miles
N
W
E
S
DOUGLAS
MOULTRIE
Page 3