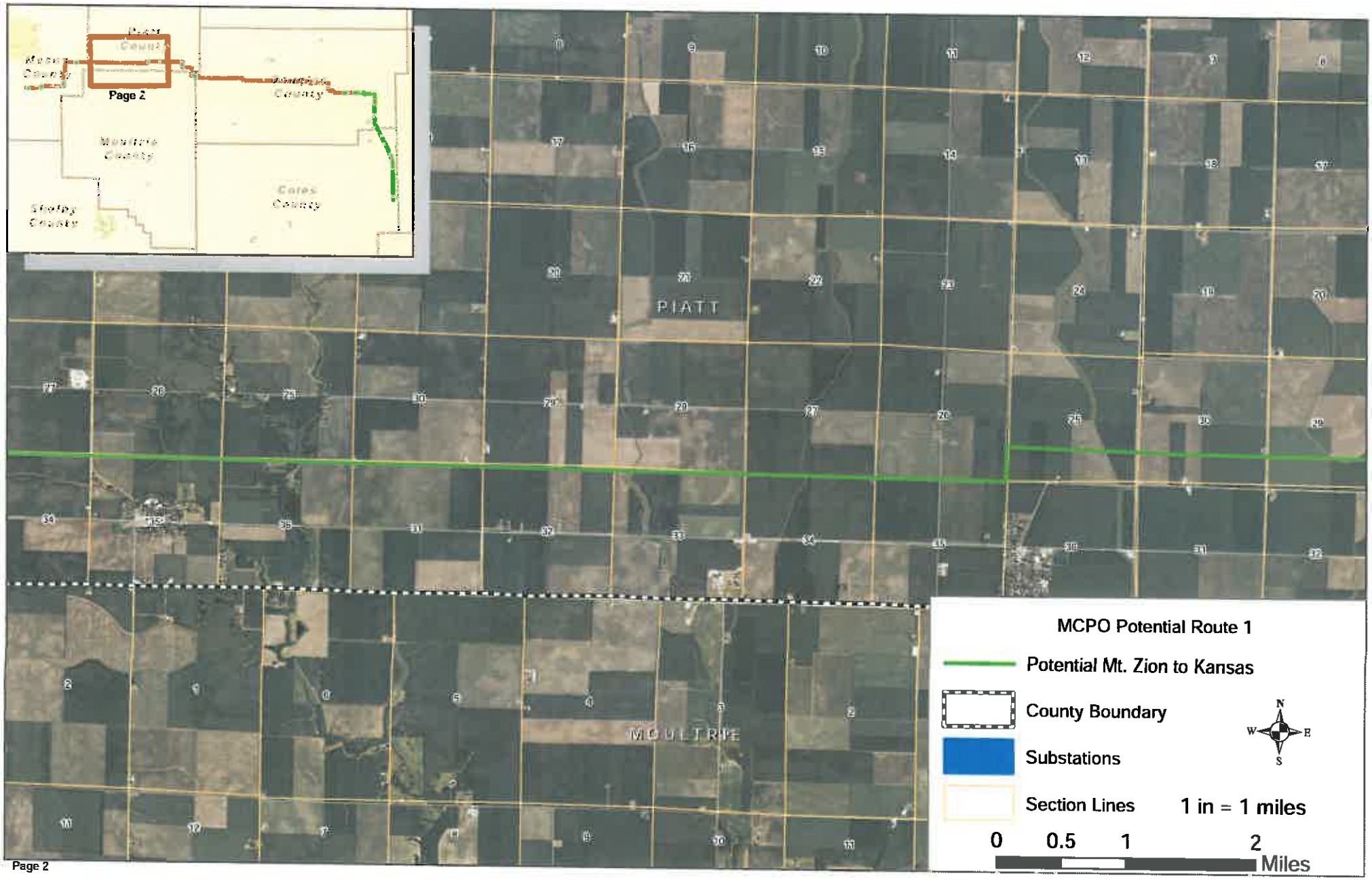
Page 2
PIATT
MOULTRIE
MCPO Potential Route 1
Potential Mt. Zion to Kansas
County Boundary
Substations
Section Lines
1 in = 1 miles
0
0.5
1
2
Miles
N
W
E
S