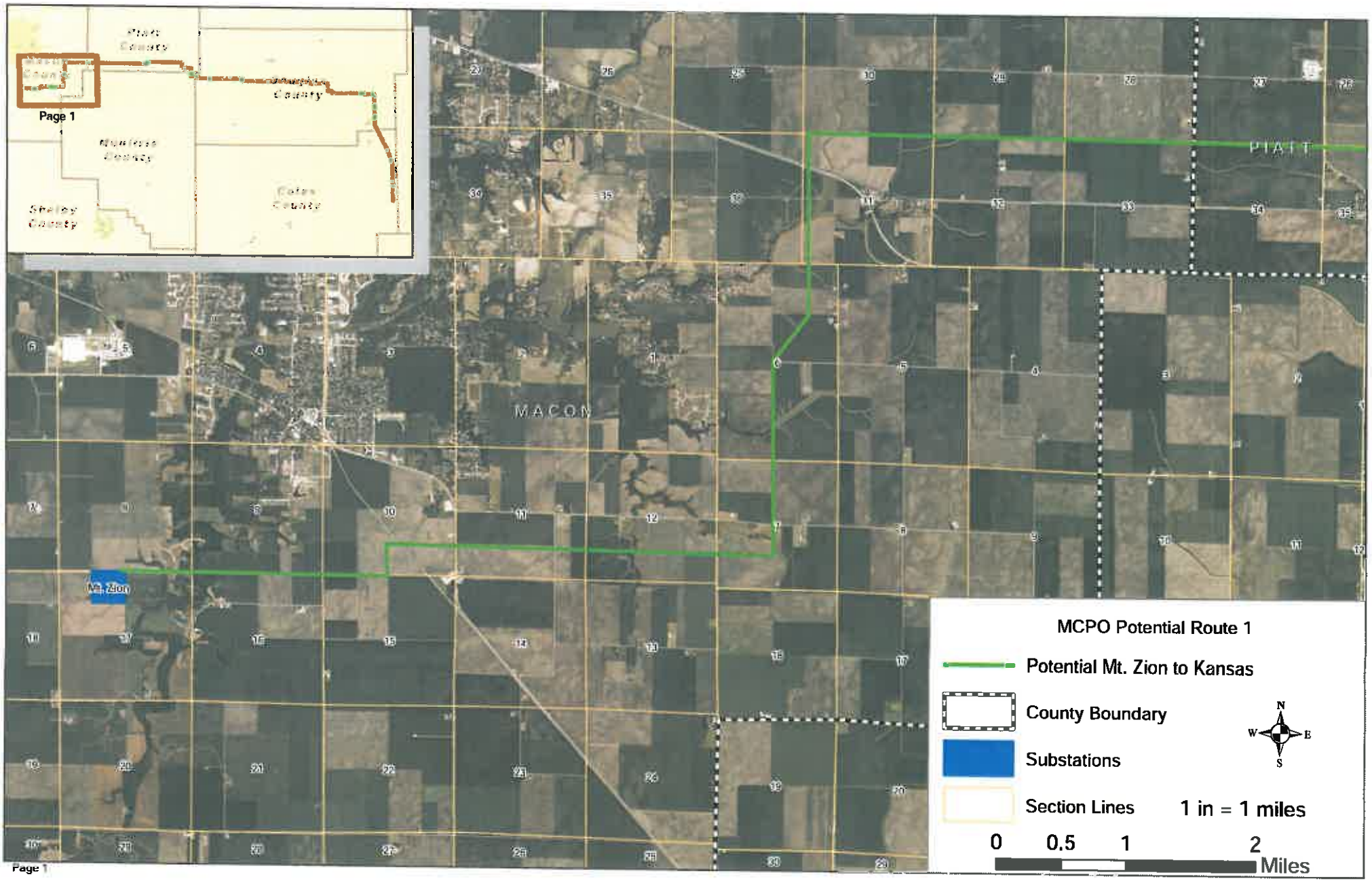

Page 1
Piatt County
Monroe County
Shelby County
Coles County
MACON
PIATT
Mt. Zion
MCPO Potential Route 1
Potential Mt. Zion to Kansas
County Boundary
Substations
Section Lines
1 in = 1 miles
0
0.5
1
2
Miles
N
S
E
W