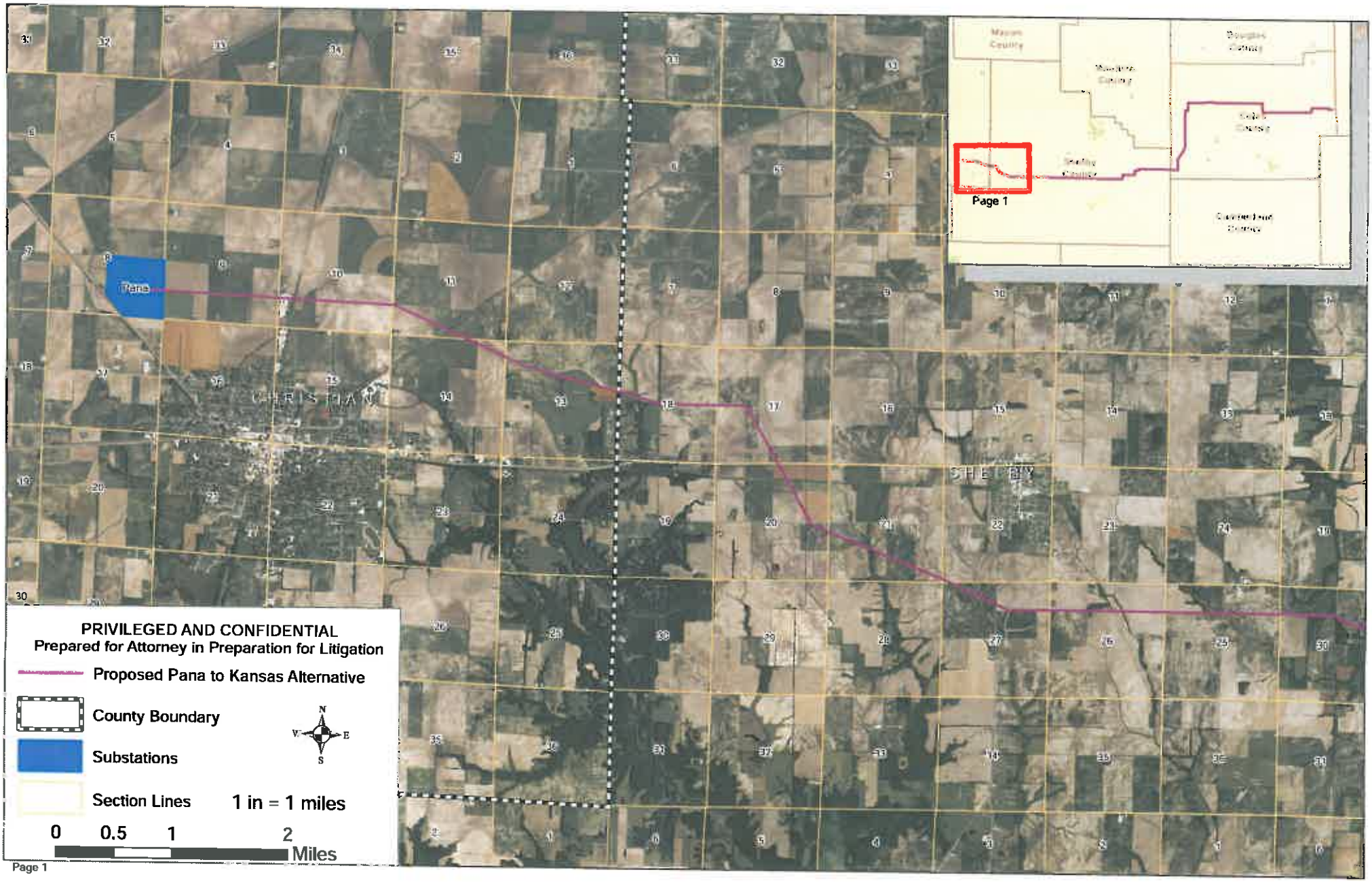
Pana
CHRISTIAN
SHELBY
Page 1
PRIVILEGED AND CONFIDENTIAL
Prepared for Attorney in Preparation for Litigation
Proposed Pana to Kansas Alternative
County Boundary
Substations
Section Lines
1 in = 1 miles
0 0.5 1 2
Miles
N
W
E
S