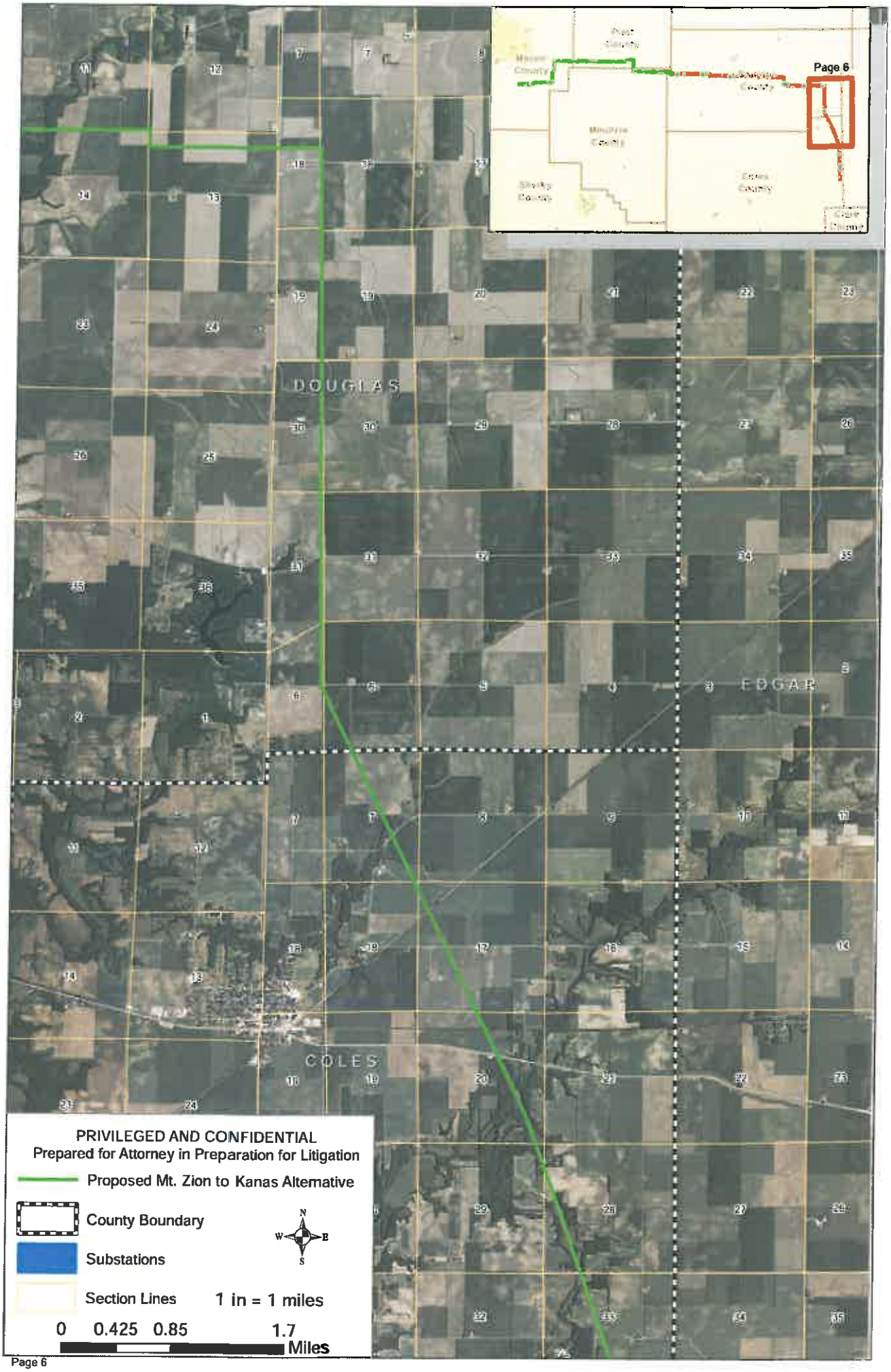
Page 6
DOUGLAS
EDGAR
COLES
PRIVILEGED AND CONFIDENTIAL
Prepared for Attorney in Preparation for Litigation
Proposed Mt. Zion to Kanas Alternative
County Boundary
Substations
Section Lines
1 in = 1 miles
0 0.425 0.85 1.7
Miles
N
W
E
S