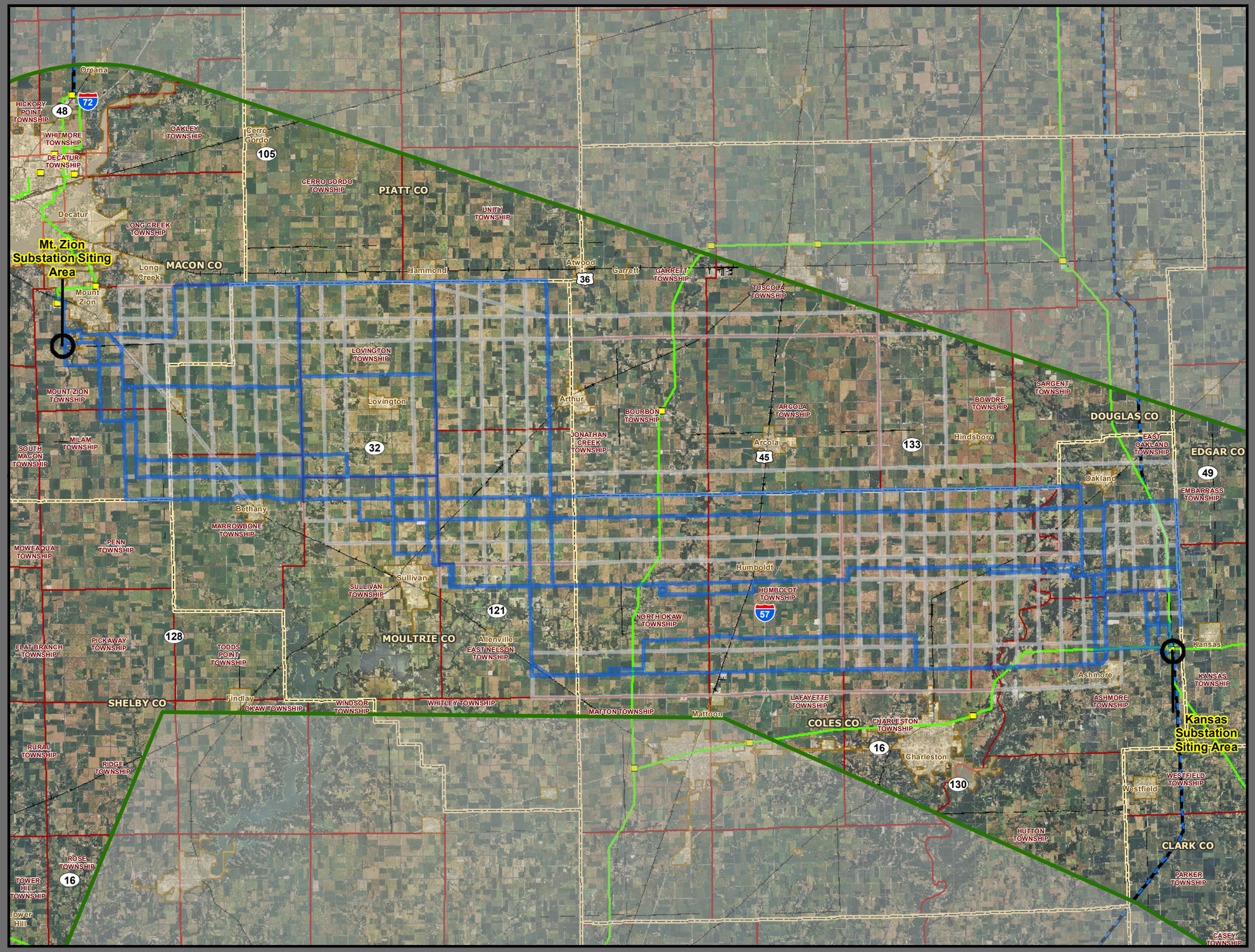


Ameren TRANSMISSION

# Illinois Rivers Project

## All Routes Considered
## Mount Zion to Kansas

### Legend

- Route Alternatives Studied
- Opportunities Evaluated
- Project Study Area
- Substation Siting Area
- Existing Substation Site
- County Boundary
- Township Boundary
- Section Boundary
- Municipal Boundary
- Railroad

**Existing Transmission Line**

- 345,000 Voltage (V)
- 161,000 Voltage (V)
- 138,000 Voltage (V)

**Existing Distribution Line**

- 69,000 Voltage (V)

**Roads**

- Interstate
- US Highway
- State Highway

1:273,000

0 1.75 3.5 7 10.5 Miles

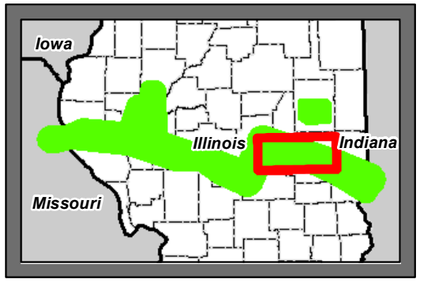


DATE: 11/02/12

S:\Ameren\0160238\Phase 002 IL Rivers\GIS\MXD\2012\10\Exibits\All Routes Considered

Drawn by: SJBLITZSTEIN