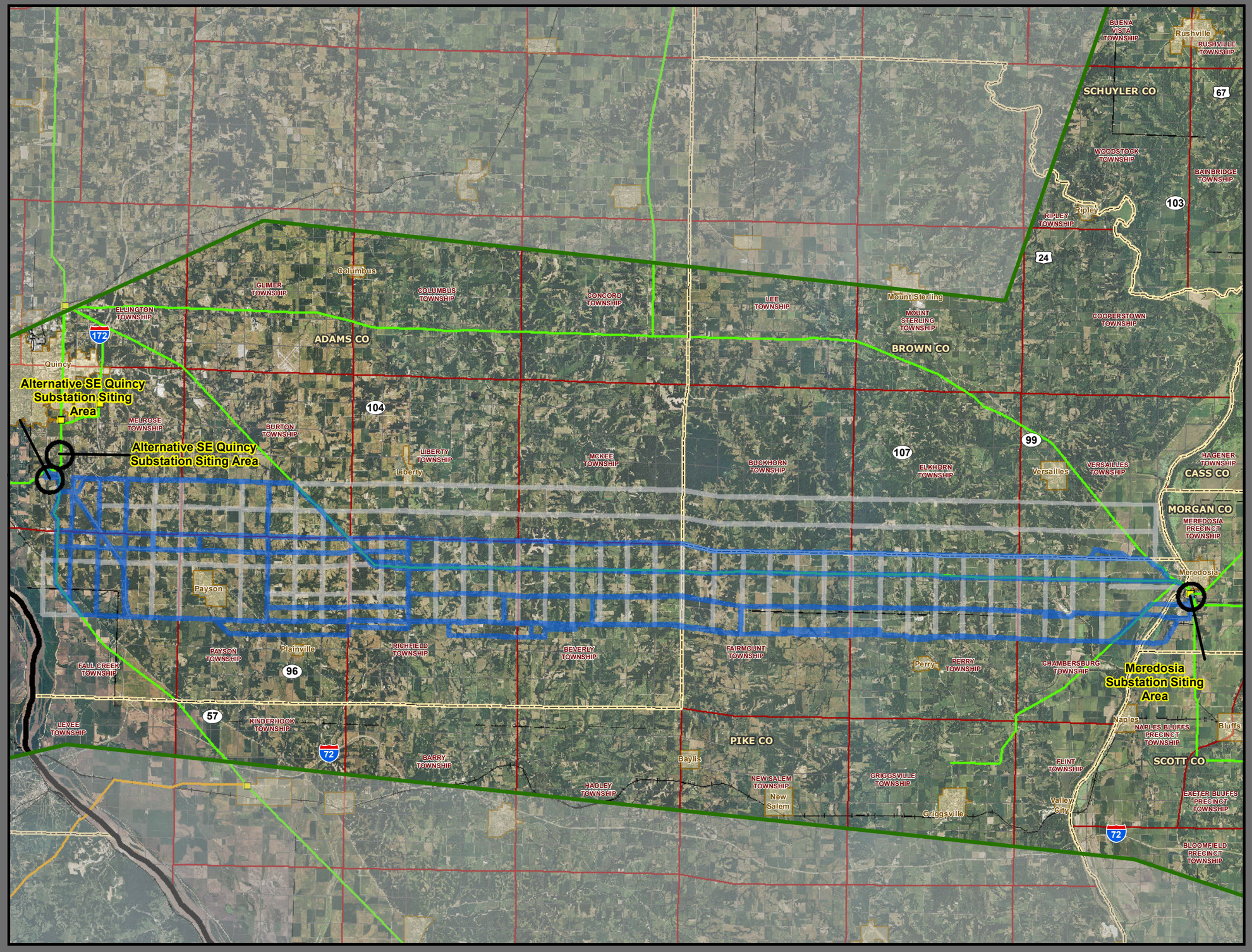

Ameren TRANSMISSION

Illinois Rivers Project

All Routes Considered Quincy to Meredosia

Legend

- Route Alternatives Studied
- Opportunities Evaluated
- Project Study Area
- Substation Siting Area
- Existing Substation Site
- County Boundary
- Township Boundary
- Section Boundary
- Municipal Boundary
- Railroad

Existing Transmission Line

- 345,000 Voltage (V)
- 161,000 Voltage (V)
- 138,000 Voltage (V)

Existing Distribution Line

- 69,000 Voltage (V)

Roads

- Interstate
- US Highway
- State Highway

1:224,000

0 1.25 2.5 5 7.5 Miles

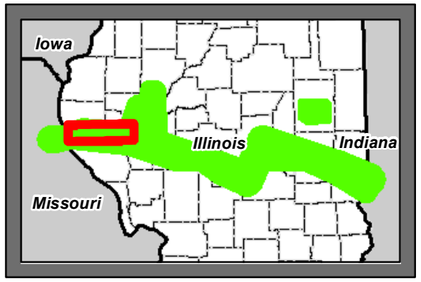

DATE: 11/02/12

S:\Ameren\0160238\Phase 002 IL Rivers\GIS\MXD\2012\10\Exibits\All Routes Considered

Drawn by: SJBLITZSTEIN