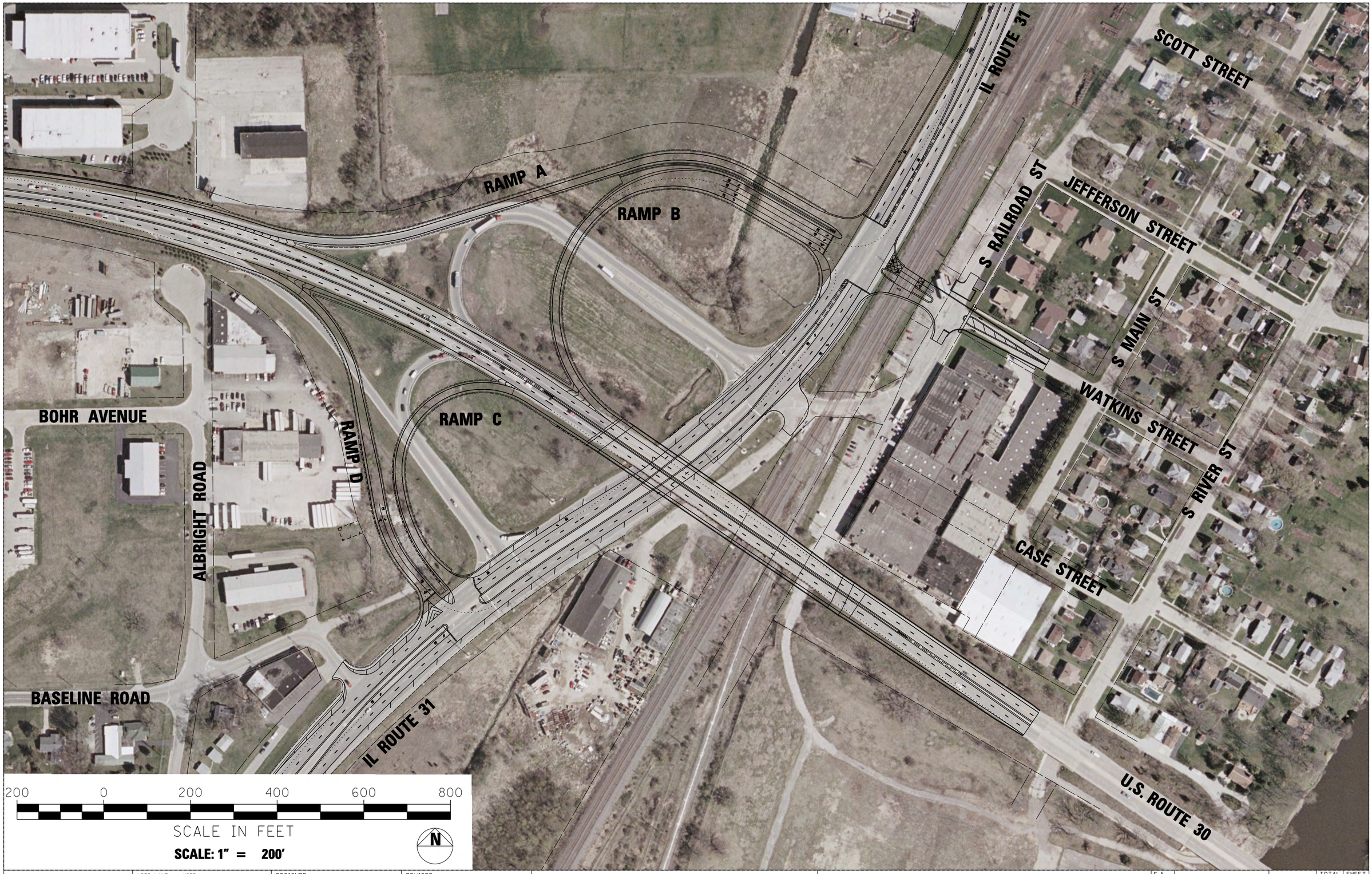

GREF 8501 W. Higgins Road; Suite 280 Chicago, Illinois 60631 (773) 399-0112	USER NAME = _USER_	DESIGNED -	REVISED -
		DRAWN -	REVISED -
	PLOT SCALE = 200.0000 ' / IN.	CHECKED -	REVISED -
	PLOT DATE = 8/14/2012	DATE -	REVISED -

STATE OF ILLINOIS
DEPARTMENT OF TRANSPORTATION

U.S. ROUTE 30 AT IL ROUTE 31
AERIAL EXHIBIT

SCALE: 1" = 200' | SHEET OF SHEETS | STA. TO STA.

F.A. RTE.	SECTION	COUNTY	TOTAL SHEETS	SHEET NO.
349	(10 & 11 VB) R-3	*		
	KANE AND KENDALL	CONTRACT NO. 60133		
	ILLINOIS FED. AID PROJECT			

$FILEL$
8/14/2012 3:02:17 PM