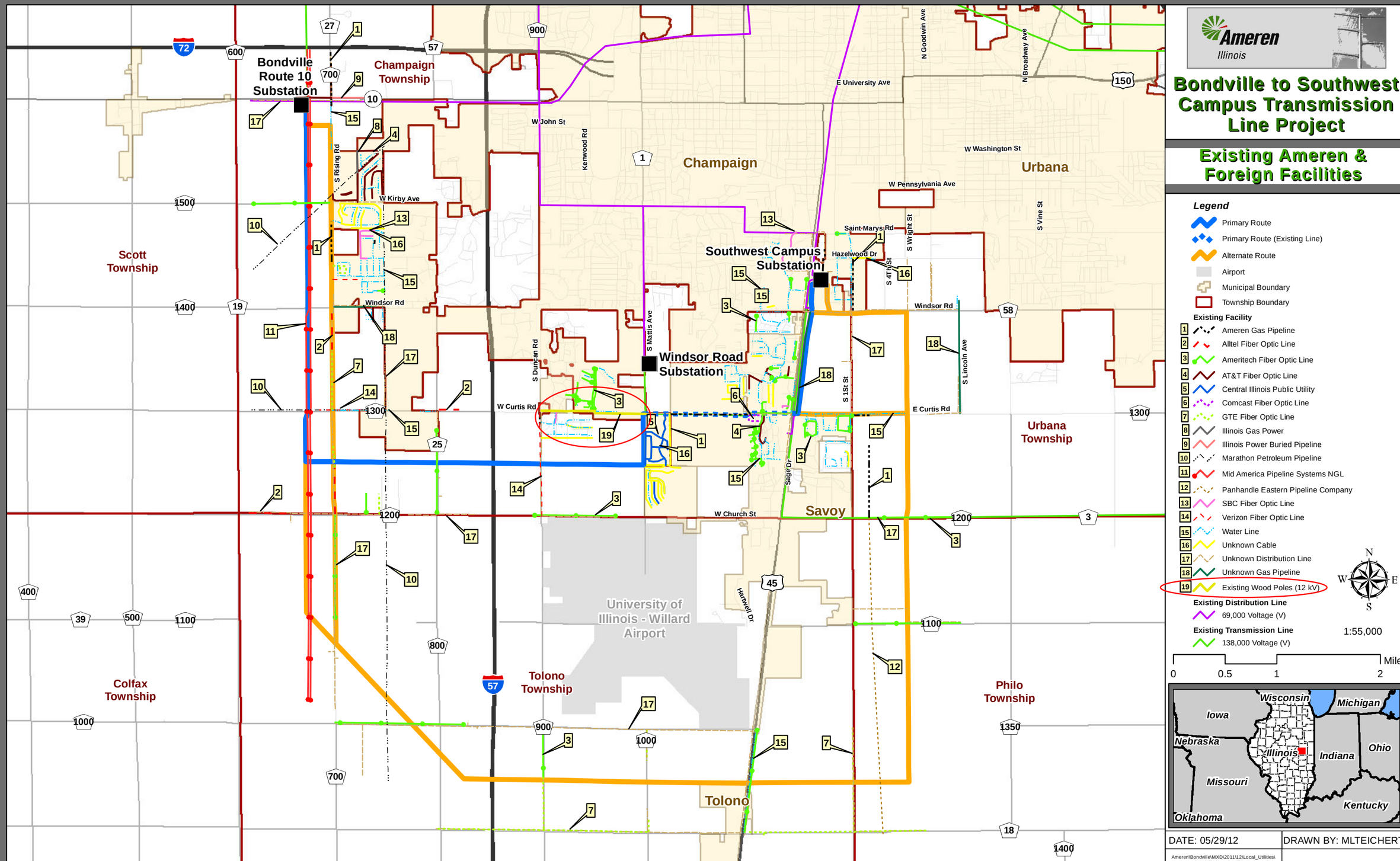
Ameren
Illinois
Bondville to Southwest Campus Transmission Line Project
Existing Ameren & Foreign Facilities
Legend
Primary Route
Primary Route (Existing Line)
Alternate Route
Airport
Municipal Boundary
Township Boundary
Existing Facility
1 Ameren Gas Pipeline
2 Alltel Fiber Optic Line
3 Ameritech Fiber Optic Line
4 AT&T Fiber Optic Line
5 Central Illinois Public Utility
6 Comcast Fiber Optic Line
7 GTE Fiber Optic Line
8 Illinois Gas Power
9 Illinois Power Buried Pipeline
10 Marathon Petroleum Pipeline
11 Mid America Pipeline Systems NGL
12 Panhandle Eastern Pipeline Company
13 SBC Fiber Optic Line
14 Verizon Fiber Optic Line
15 Water Line
16 Unknown Cable
17 Unknown Distribution Line
18 Unknown Gas Pipeline
19 Existing Wood Poles (12 kV)
Existing Distribution Line
69,000 Voltage (V)
Existing Transmission Line
138,000 Voltage (V)
1:55,000
0 0.5 1 2 Miles
N
S
E
W
Bondville Route 10 Substation
Southwest Campus Substation
Windsor Road Substation
Champaign Township
Scott Township
Colfax Township
Tolono Township
Philo Township
Urbana Township
Champaign
Urbana
Savoy
Tolono
University of Illinois - Willard Airport
W John St
E University Ave
W Washington St
W Pennsylvania Ave
W Kirby Ave
Windsor Rd
W Curtis Rd
E Curtis Rd
W Church St
Saint Marys Rd
Hazelwood Dr
Kenwood Rd
S Rising Rd
S Duncan Rd
S Mattis Ave
S 1St St
S 4Th St
S Wright St
S Lincoln Ave
S Vine St
N Goodwin Ave
N Broadway Ave
Sage Dr
Hartwell Dr
Wisconsin
Michigan
Iowa
Nebraska
Illinois
Indiana
Ohio
Missouri
Kentucky
Oklahoma
DATE: 05/29/12
DRAWN BY: MLTEICHERT

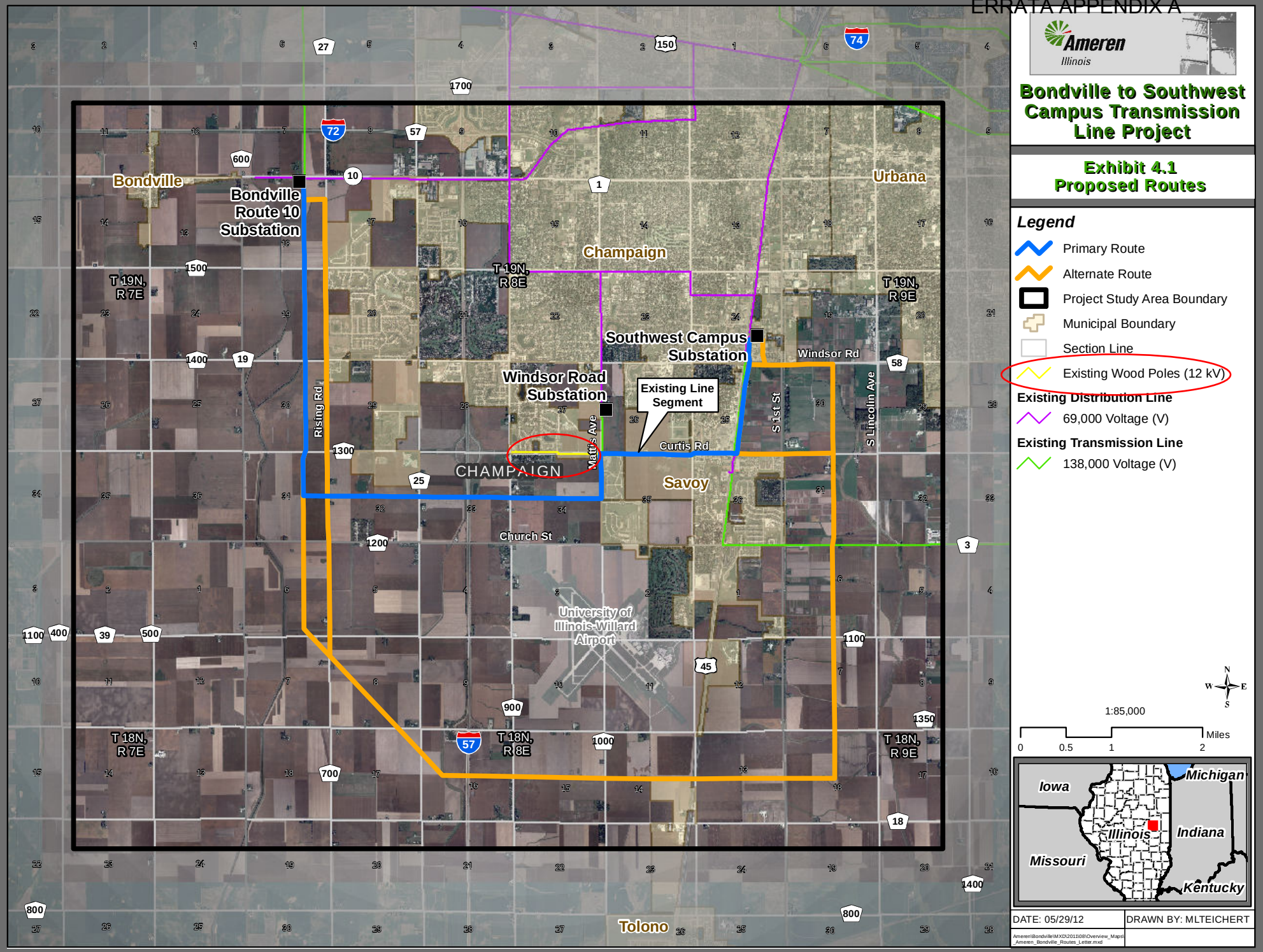
Bondville
Bondville Route 10 Substation
Urbana
Champaign
T 19N, R 7E
T 19N, R 8E
T 19N, R 9E
Southwest Campus Substation
Windsor Road Substation
Windsor Rd
Existing Line Segment
Rising Rd
Mattis Ave
S 1st St
S Lincoln Ave
Curtis Rd
CHAMPAIGN
Savoy
Church St
University of Illinois-Willard Airport
T 18N, R 7E
T 18N, R 8E
T 18N, R 9E
Tolono
Ameren
Illinois
Bondville to Southwest Campus Transmission Line Project
Exhibit 4.1
Proposed Routes
Legend
Primary Route
Alternate Route
Project Study Area Boundary
Municipal Boundary
Section Line
Existing Wood Poles (12 kV)
Existing Distribution Line
69,000 Voltage (V)
Existing Transmission Line
138,000 Voltage (V)
N
W
E
S
1:85,000
0
0.5
1
2
Miles
Iowa
Michigan
Illinois
Indiana
Missouri
Kentucky
DATE: 05/29/12
DRAWN BY: MLTEICHERT
Ameren\Bondville\MXD\20110\Overview_Maps_Ameren_Bondville_Routes_Letter.mxd

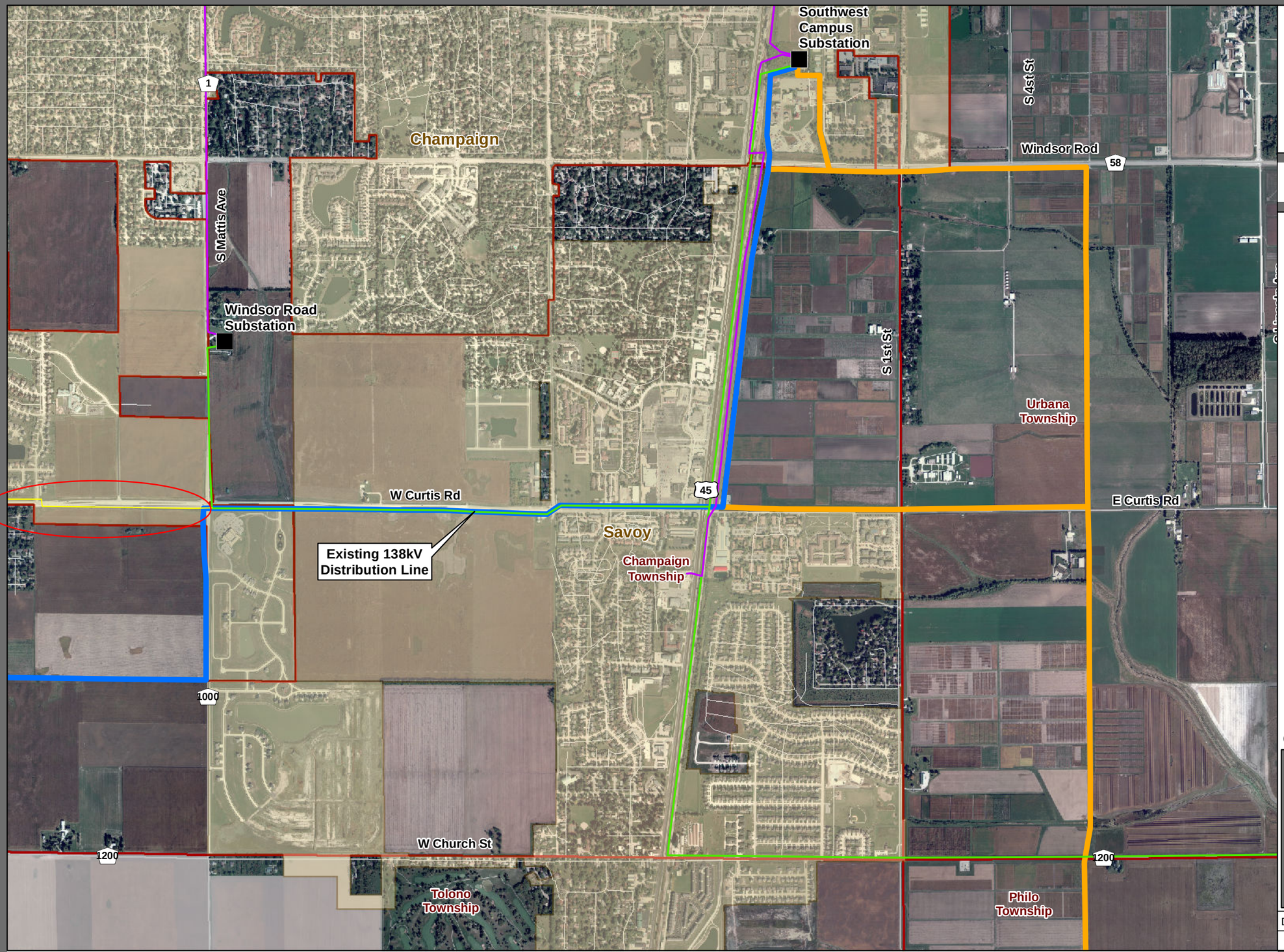

Ameren Illinois

Bondville to Southwest Campus Transmission Line Project

Proposed Routes

Legend

- Primary Route
- Route Alternative
- Municipal Boundary
- Township Boundary
- Existing Wood Poles (12 kV)

Existing Distribution Line

- 69,000 Voltage (V)

Existing Transmission Line

- 138,000 Voltage (V)

N
W E
S

1:18,000

0 500 1,000 2,000 3,000 Feet

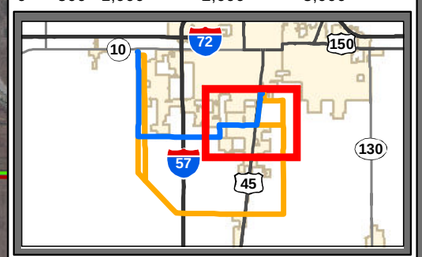

DATE: 04/20/12 | DRAWN BY: MLTEICHERT

Ameren\Bondville\MXD\2012\01\Maps_Ameren_Bondville_All_Routes_Considered.mxd