Village of Hawthorn Woods
ZONING MAP

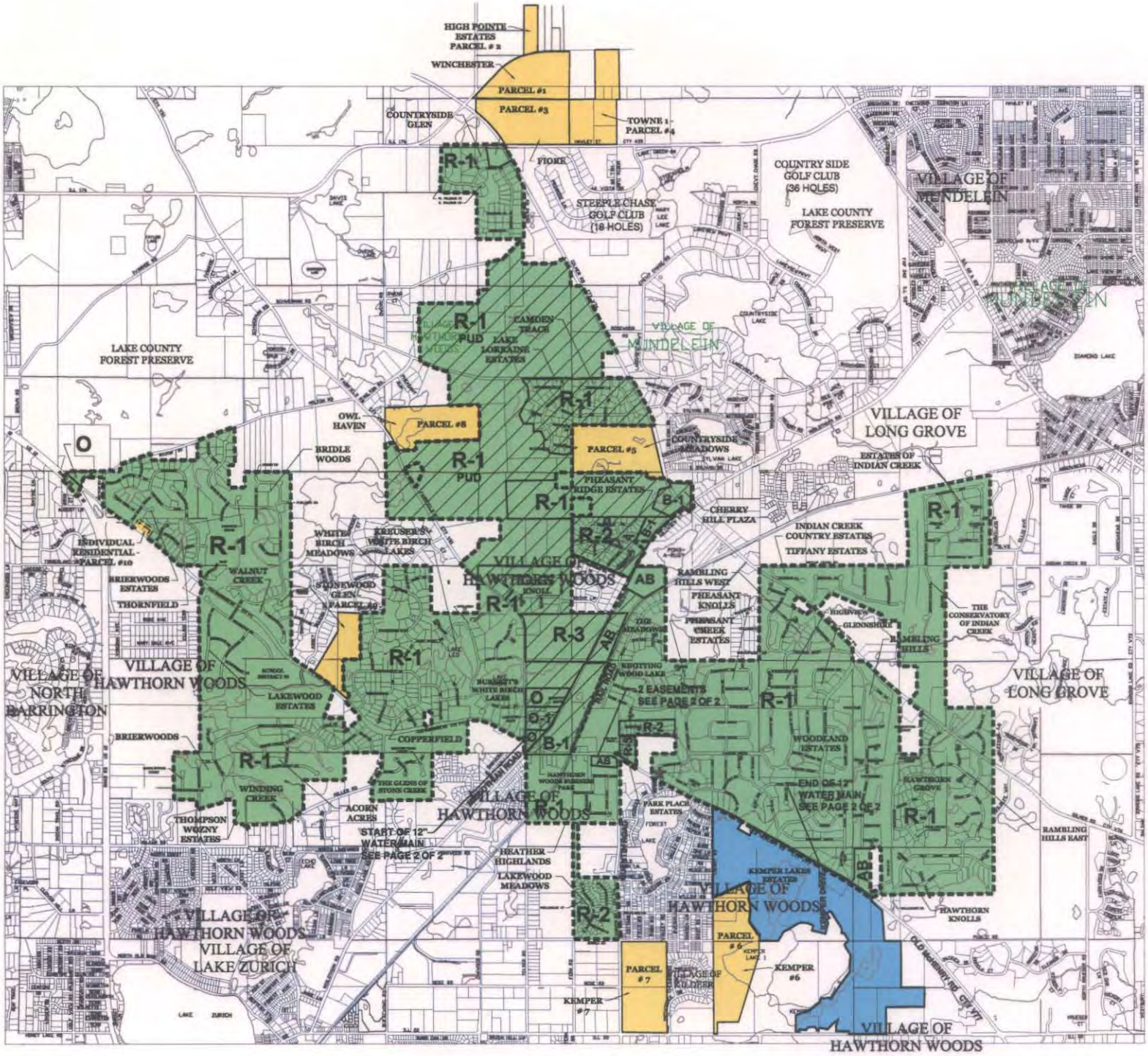

ZONING CLASSIFICATION

R-1	One-Family Residence District
R-2	One-Family Residence District
R-3	General Residence District
O	Office Business District
O -1	Office Business District
B-1	Retail Business District
P-1	Planned Industrial District*
AG	Agricultural District
F-1	Flood Plain & Natural Conservation District **
AB	Agricultural Business District
AO	Architectural Overlay District

AQUA ILLINOIS, INC. HAWTHORN WOODS LAKE COUNTY CERTIFICATED AREA WATER

	Certificated Area Docket Consolidated	03-0455 03-0550
	Certificated Area Docket -Water Only -	06-0043
	Certificated Area Docket	06-0795

Parcel No.	*Description*
1	Winchester
2	High Pointe Estates
3	Fiore
4	Towne
5	Countryside Meadows
6	Kemper #6 (Water only)
7	Kemper #7 (Water only)
8	Owl Haven
9	Stonewood Glen
10	Individual Residential

Lake County Forest Preserve

Village Boundary

Village Hall

Note:
* No area currently zoned in the Village limits for this zoning district.
** See Village Ordinance.

-REVISIONS-

0 750 1500

PREPARED BY: ROLF C. CAMPBELL & ASSOCIATES, INC.
-VILLAGE PLANNING CONSULTANTS-

AQUA

Rev. 3, 2011

Village of Hawthorn Woods
ZONING MAP

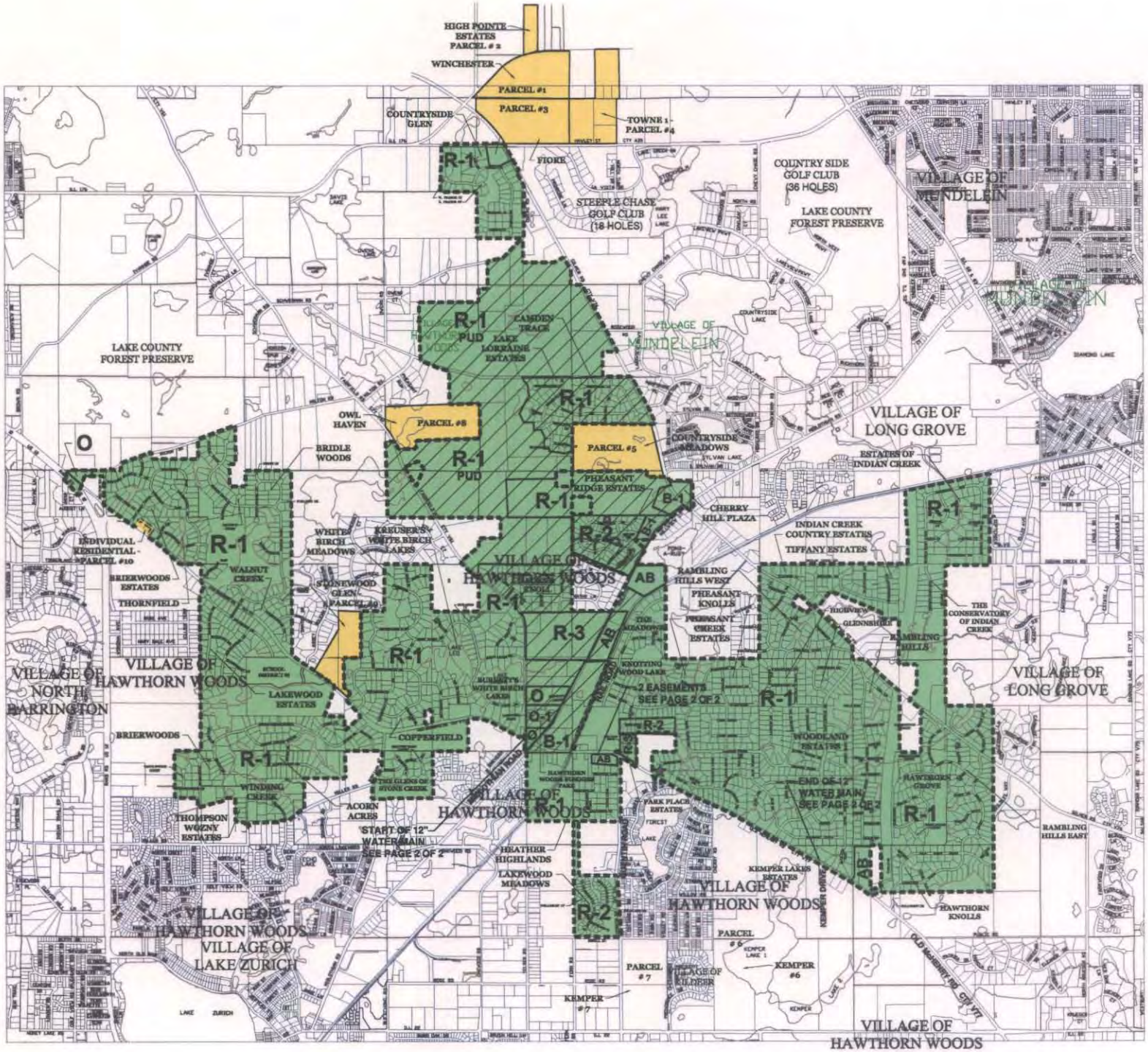

ZONING CLASSIFICATION

R-1	One-Family Residence District
R-2	One-Family Residence District
R-3	General Residence District
O	Office Business District
O -1	Office Business District
B-1	Retail Business District
P-1	Planned Industrial District*
AG	Agricultural District
F-1	Flood Plain & Natural Conservation District **
AB	Agricultural Business District
AO	Architectural Overlay District

AQUA ILLINOIS, INC. HAWTHORN WOODS LAKE COUNTY CERTIFICATED AREA SEWER

	Certificated Area Docket Consolidated	03-0455 03-0550
	Certificated Area Docket	06-0795

Parcel No.	Description
1	Winchester
2	High Pointe Estates
3	Fiore
4	Towne
5	Countryside Meadows
6	Kemper #6 (Water only, not shown)
7	Kemper #7 (Water only, not shown)
8	Owl Haven
9	Stonewood Glen
10	Individual Residential

Lake County Forest Preserve

Village Boundary

Village Hall

Note:
* No area currently zoned in the Village limits for this zoning district.
** See Village Ordinance.

0 750 1500

-REVISIONS-

PREPARED BY: ROLF C. CAMPBELL & ASSOCIATES, INC.
-VILLAGE PLANNING CONSULTANTS-

AQUA

Mar. 2, 2011

RAVENNA DIVISION - CERTIFICATED AREA

Certificated Area Docket # 04-0527

AQUA

Mar. 1, 2011

IVANHOE DIVISION - CERTIFICATED AREAS WATER

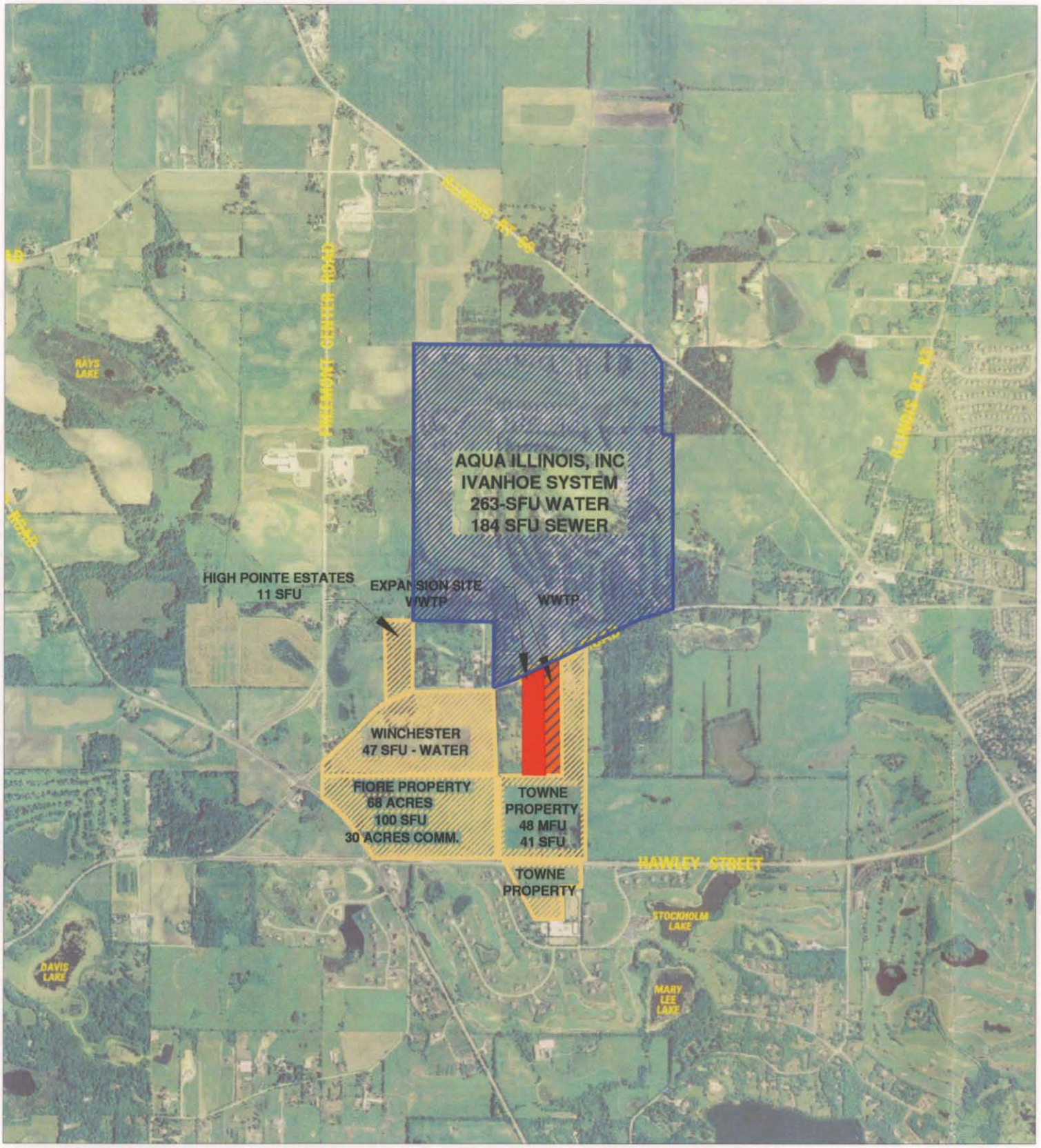

AQUA.

Certificated Area Docket # 00-0366

Certificated Area Docket # 06-0795

Mar. 2, 2011

IVANHOE DIVISION - CERTIFICATED AREAS SEWER

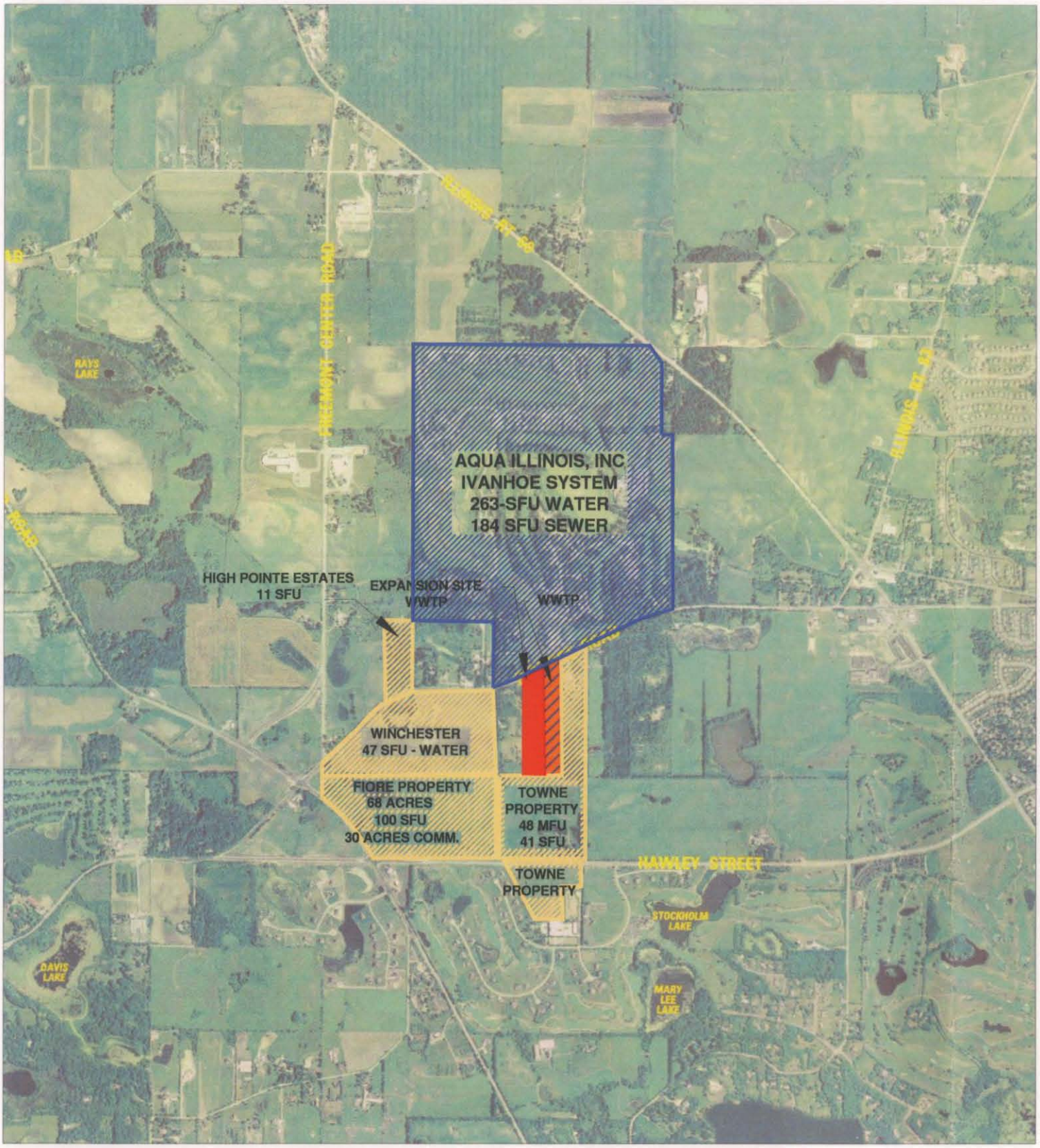

AQUA

Certificated Area Docket # 00-0366

Certificated Area Docket # 06-0795

Mar. 2, 2011

FAIRHAVEN ESTATES SUBDIVISION
CERTIFICATED AREA

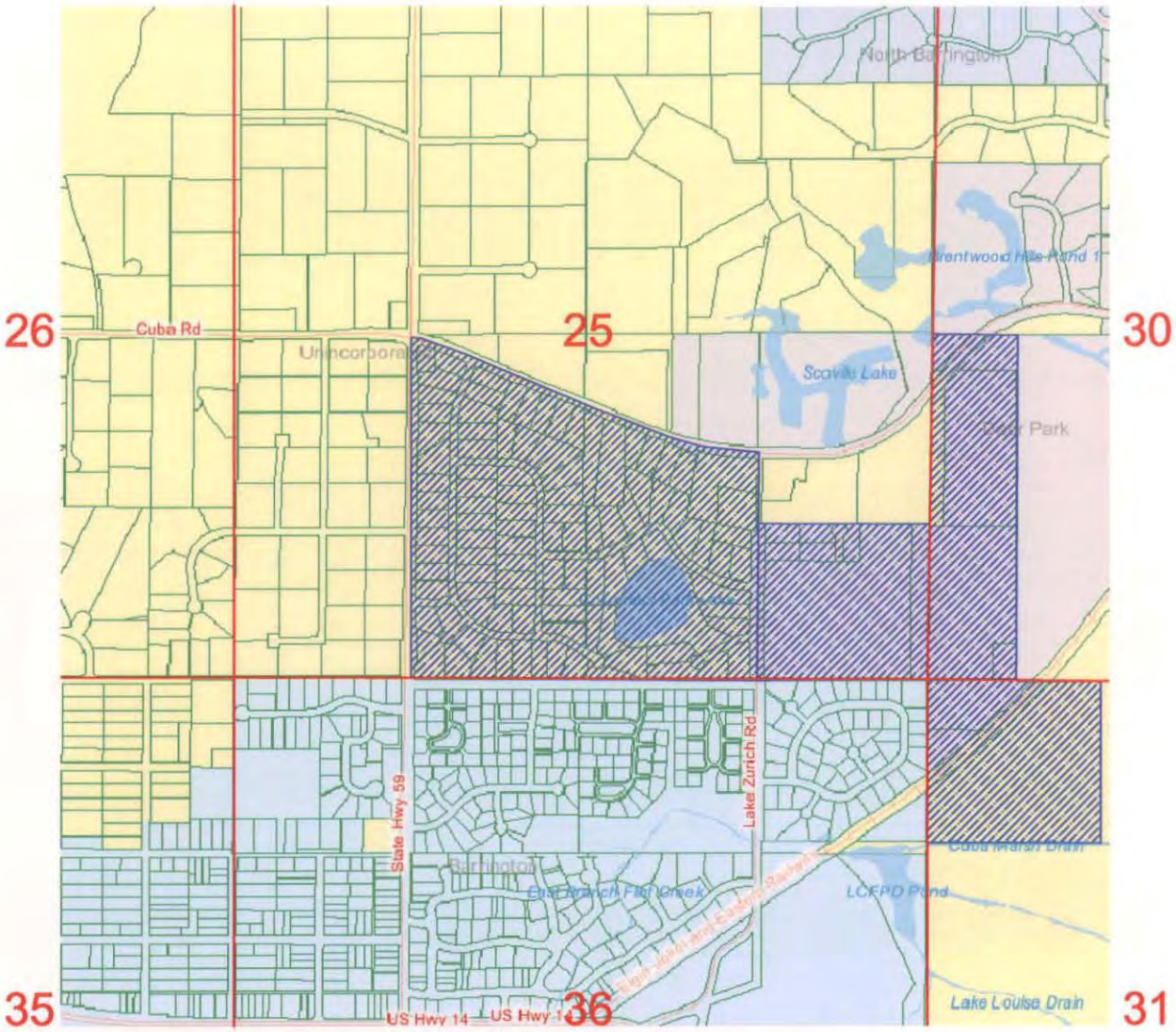

CTA DOCKET NO. 09-0369

SERVICE AREA CONSIST OF 245.9 +/- ACRES

AQUA

Feb. 16, 11

ELLWOOD GREENS, GENOA IL

EXHIBIT A

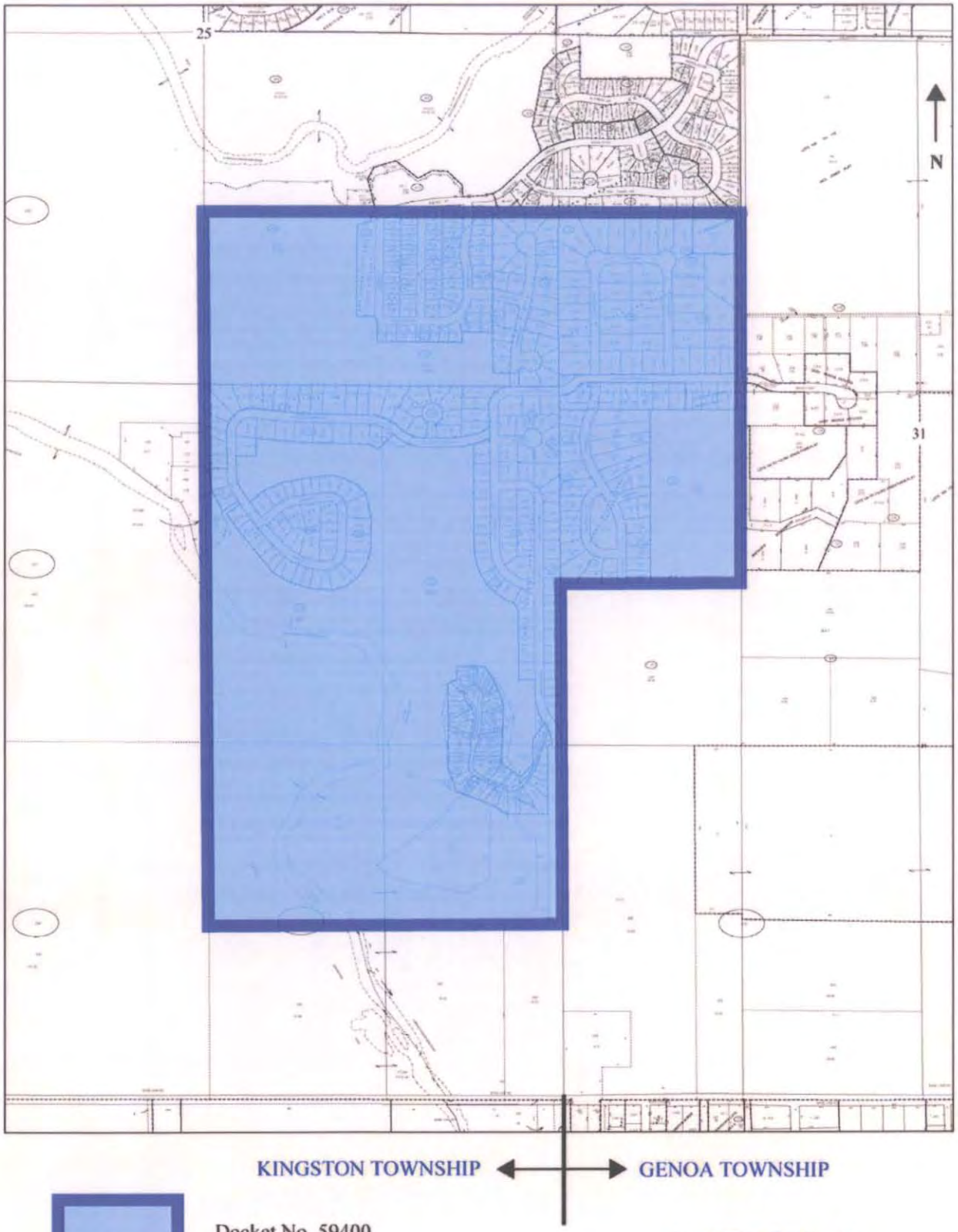

Docket No. 59400

AQUA

Mar. 1, 2011