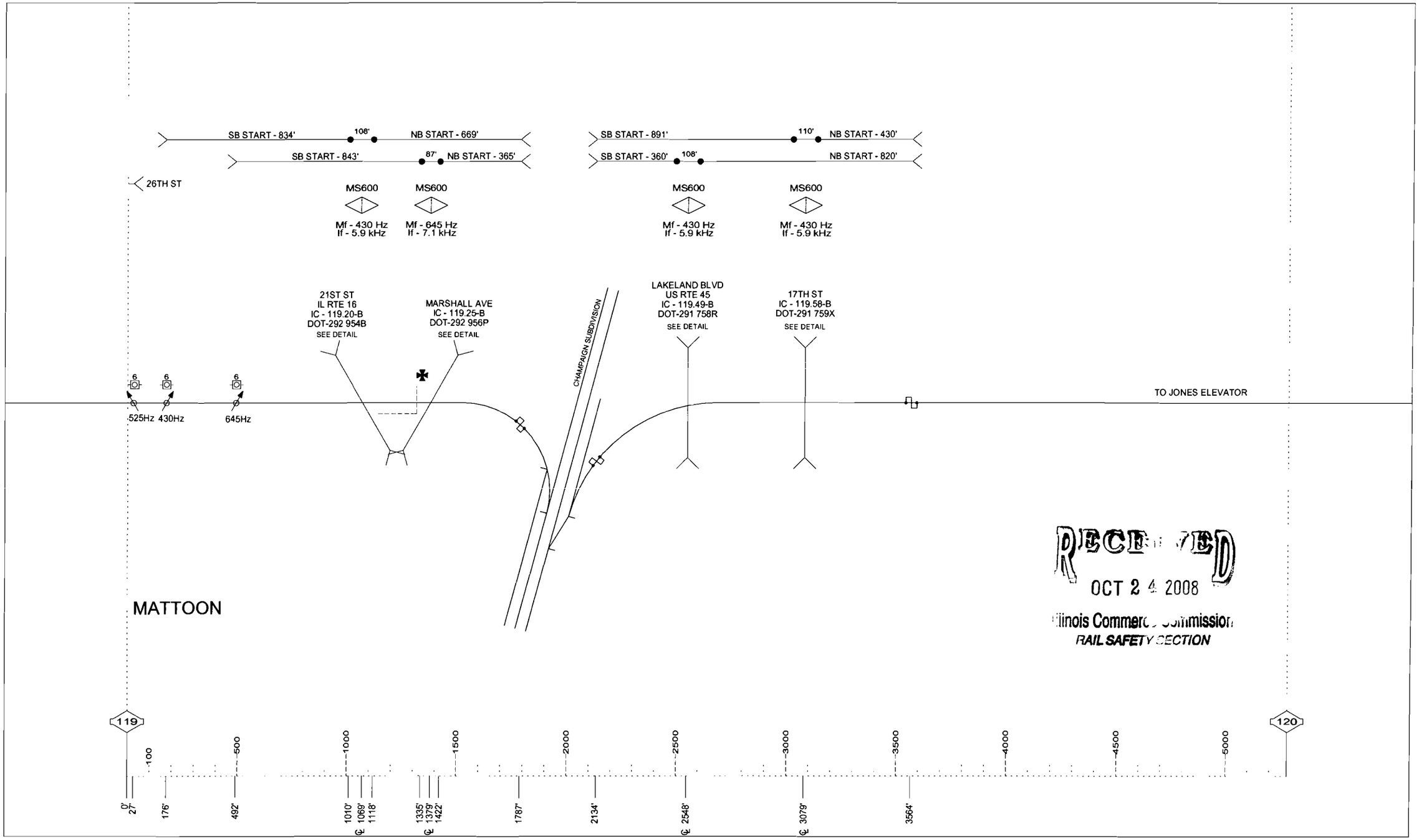

RECEIVED
OCT 24 2008
Illinois Commerce Commission
RAIL SAFETY SECTION

SPEED RESTRICTION - MP 119 TO 119.2 - 10 MPH

DRAWING SCALE 1" = 500'

3-7-06

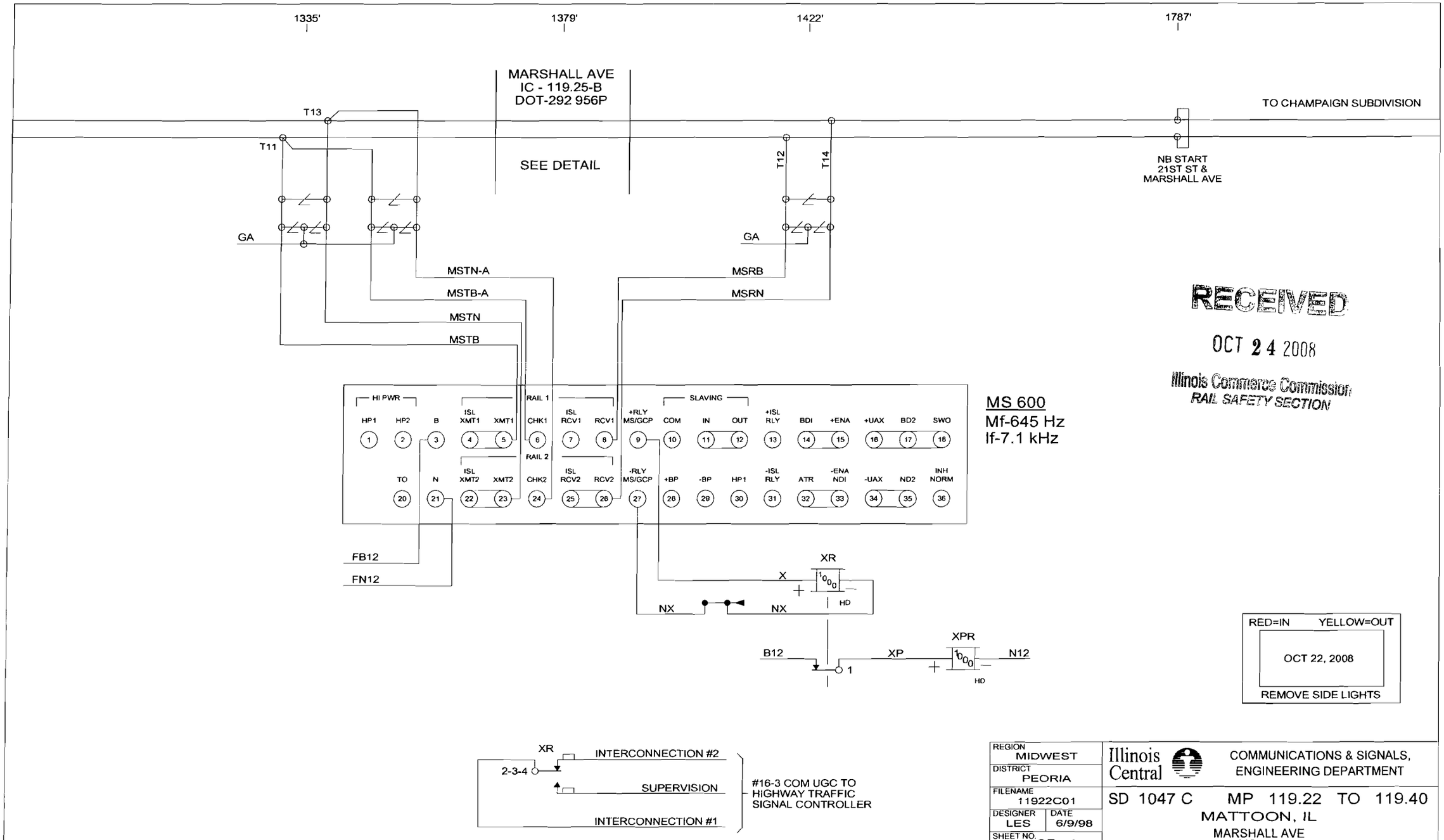
1335'
1379'
1422'
1787'
MARSHALL AVE
IC - 119.25-B
DOT-292 956P
SEE DETAIL
TO CHAMPAIGN SUBDIVISION
NB START
21ST ST &
MARSHALL AVE
T13
T11
T12
T14
GA
GA
MSTN-A
MSTB-A
MSTN
MSTB
MSRB
MSRN
HI PWR
RAIL 1
RAIL 2
SLAVING
HP1 HP2 B ISL XMT1 XMT1 CHK1 ISL RCV1 RCV1 +RLY MS/GCP COM IN OUT +ISL RLY BDI +ENA +UAX BD2 SWO
TO N ISL XMT2 XMT2 CHK2 ISL RCV2 RCV2 -RLY MS/GCP +BP -BP HP1 -ISL RLY ATR -ENA NDI -UAX ND2 INH NORM
FB12
FN12
XR
X
NX
NX
HD
B12
XP
XPR
N12
HD
MS 600
Mf-645 Hz
lf-7.1 kHz
RECEIVED
OCT 24 2008
Illinois Commerce Commission
RAIL SAFETY SECTION
RED=IN YELLOW=OUT
OCT 22, 2008
REMOVE SIDE LIGHTS
XR
2-3-4
INTERCONNECTION #2
SUPERVISION
INTERCONNECTION #1
#16-3 COM UGC TO
HIGHWAY TRAFFIC
SIGNAL CONTROLLER
REGION MIDWEST
DISTRICT PEORIA
FILENAME 11922C01
DESIGNER LES
DATE 6/9/98
SHEET NO. 1 OF 3
Illinois Central
COMMUNICATIONS & SIGNALS,
ENGINEERING DEPARTMENT
SD 1047 C MP 119.22 TO 119.40
MATTOON, IL
MARSHALL AVE
MS 600
5 4 3 4-2-07 2 11/11/99 1 REVISIONS

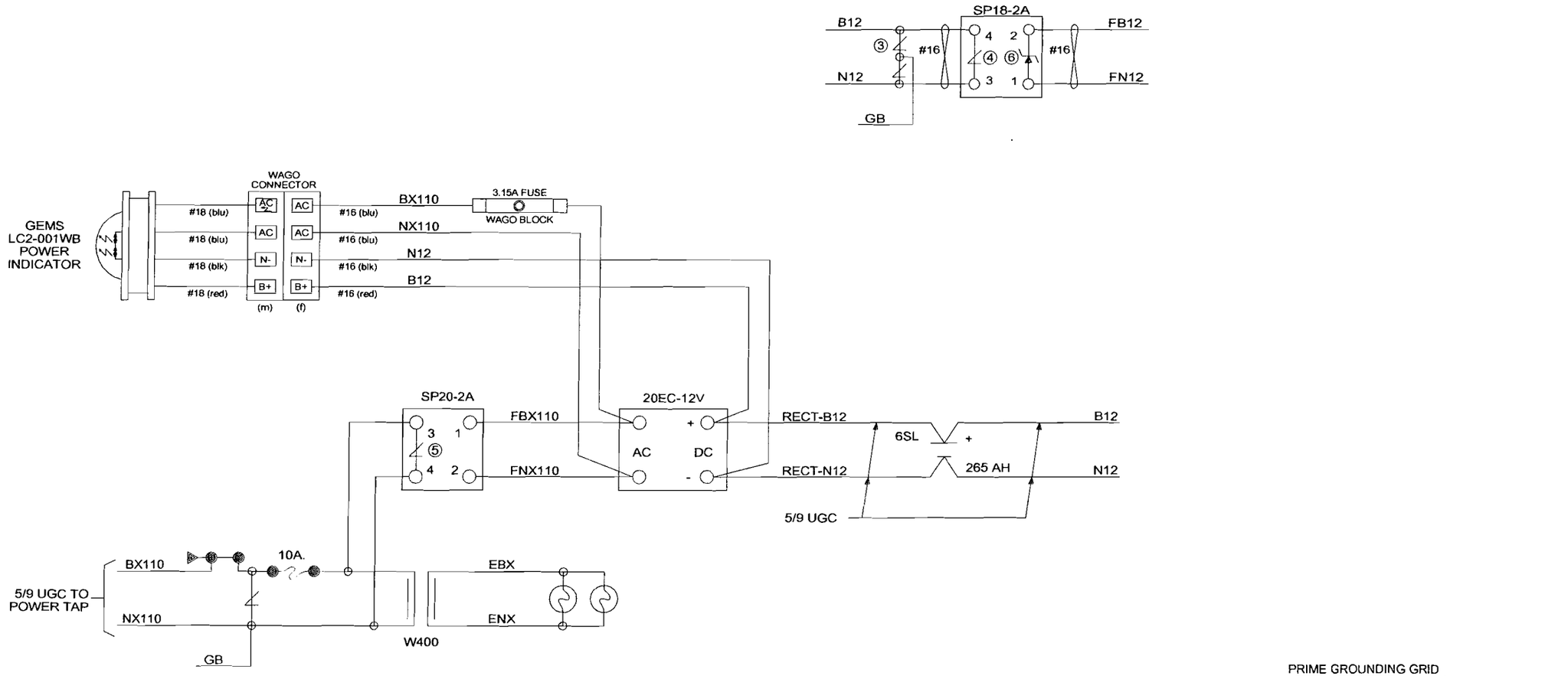

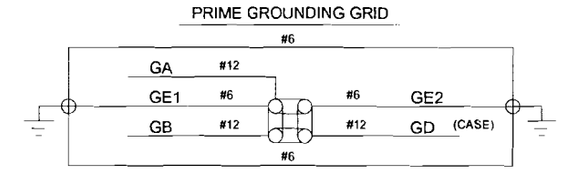

⑥ 18V-2A TRANSORB, SAFETRAN #010 905-1X: [NO SUBSTITUTION PERMITTED]

REGION MIDWEST	Illinois Central — COMMUNICATIONS & SIGNALS, ENGINEERING DEPARTMENT
DISTRICT PEORIA	
FILENAME 11922C02	SD 1047 C MP 119.22 TO 119.40
DESIGNER LES / DATE 6/9/98	MATTOON, IL
SHEET NO. 2 OF 3	MARSHALL AVE POWER

5	4	3	4-2-07	2	11/11/99	1	REVISIONS

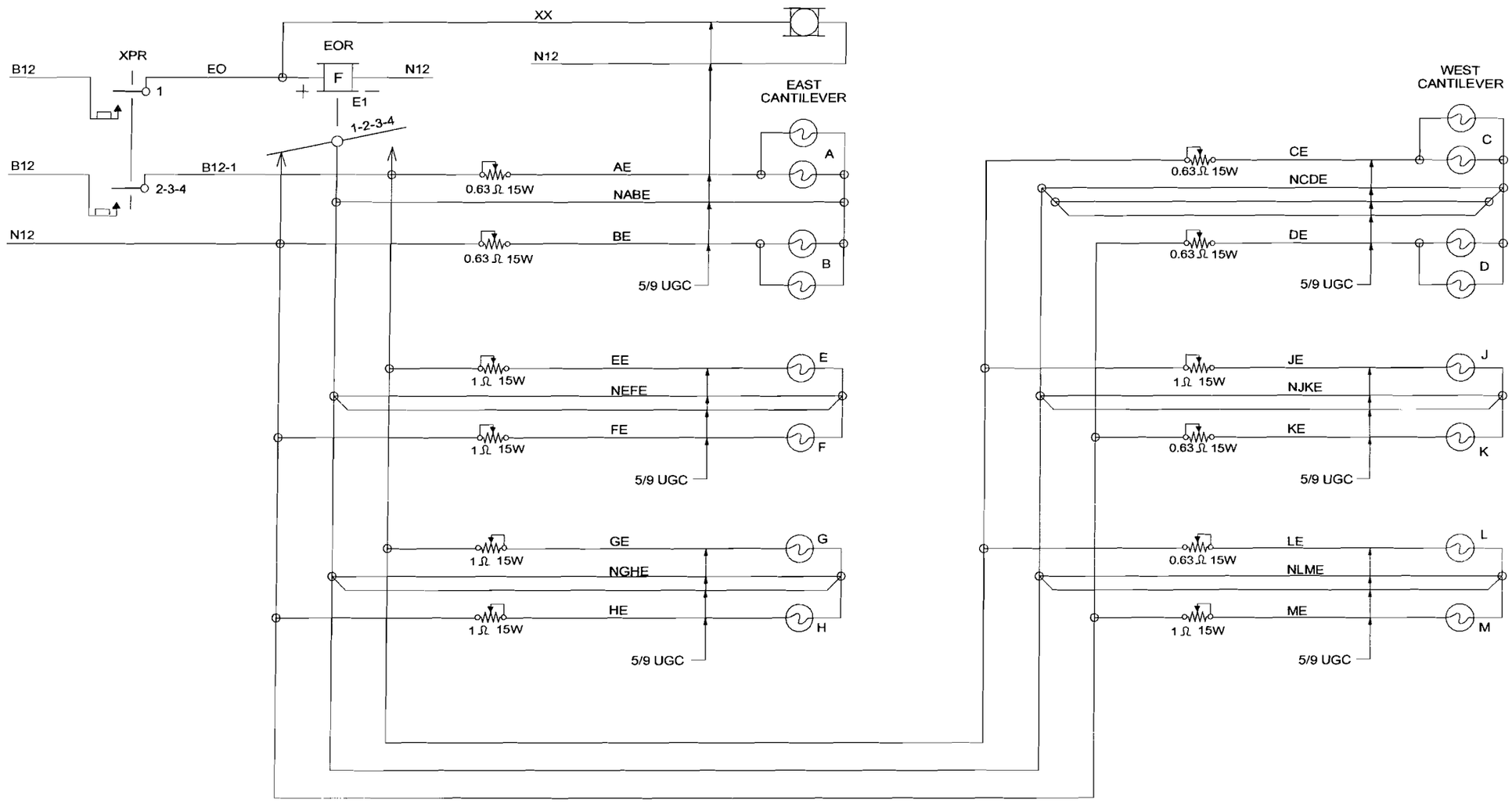

REGION MIDWEST	Illinois Central — COMMUNICATIONS & SIGNALS, ENGINEERING DEPARTMENT
DISTRICT PEORIA	
FILENAME 11922C03	SD 1047 C MP 119.22 TO 119.40
DESIGNER LES / DATE 6/9/98	MATTOON, IL
SHEET NO. 3 OF 3	MARSHALL AVE CANTILEVER AFLS

5	4	3	4-2-07	2	11/11/99	1	REVISIONS