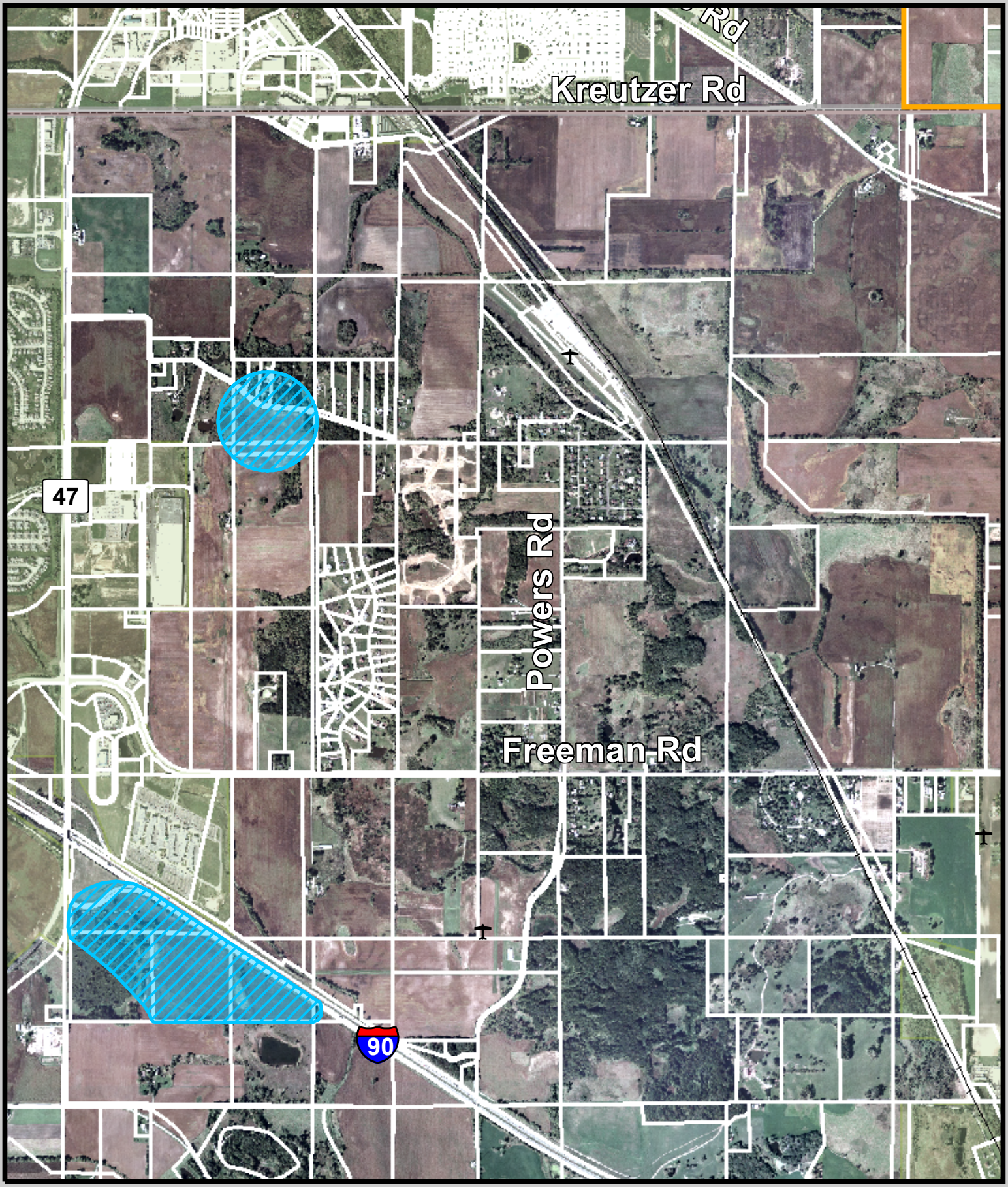

Legend

- Airport / Airfield
- Existing 138 kV Substation
- Existing 138 kV Transmission Line
- City
- Village
- Township
- County Boundary
- Project Study Area Boundary
- Potential Route Alternative
- Potential Substation Site

N W E S

0 0.2 0.4 Miles

POTENTIAL SUBSTATION SITES

Designed By:	DM	**Date Drawn:**	April 26, 2006
Drawn By:	DM	**Sheet:**	1 of 1
Checked By:	DM		
File:	Route Alternatives_OHIII_20April2006.mxd		

ComEd
An Exelon Company