**Picture taken looking west**

# RAILROAD CROSSING PHOTOGRAPHIC DOCUMENTATION

RAILROAD: Union Pacific ("UP")
DOT/AAR NUMBER: 175 578B
COUNTY: Fulton

ROUTE: South Apple Street
LOCATION: Farmington, Illinois
DATE TAKEN: 03/19/2007

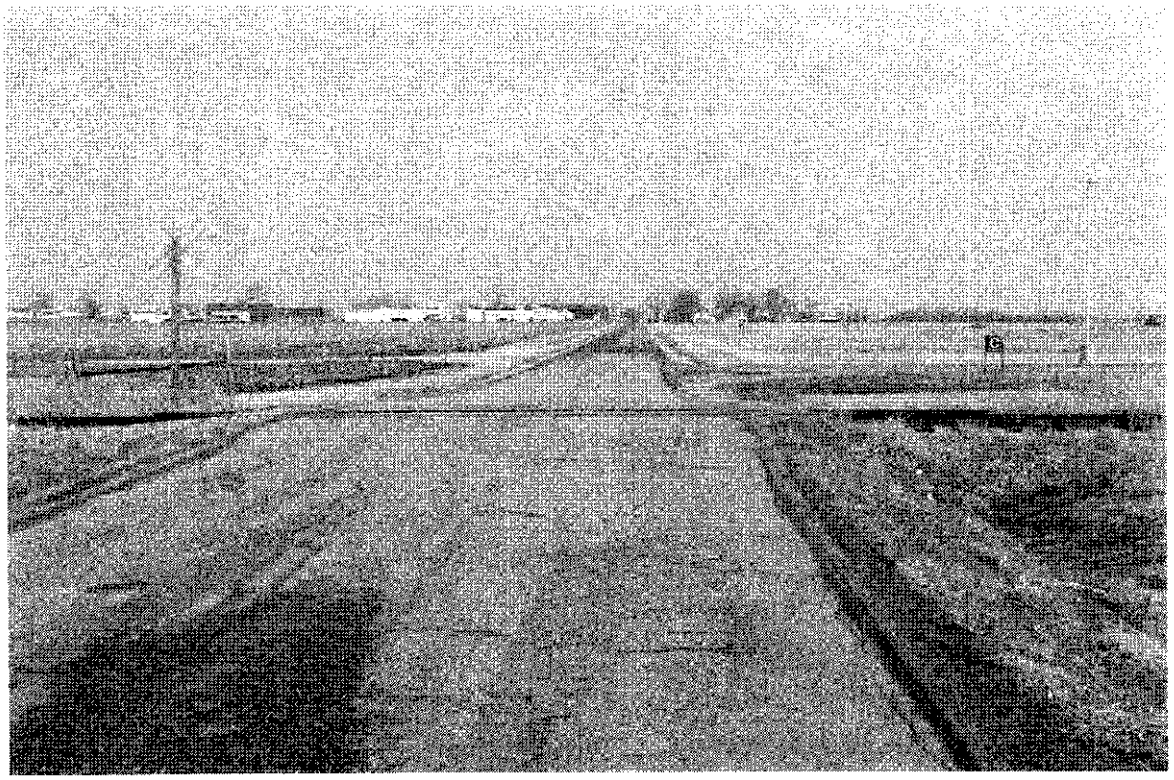

**Picture taken looking north**

# RAILROAD CROSSING PHOTOGRAPHIC DOCUMENTATION

RAILROAD: Union Pacific ("UP")
DOT/AAR NUMBER: 175 580C
COUNTY: Fulton

ROUTE: South Lightfoot Road
LOCATION: Farmington, Illinois
DATE TAKEN: 03/19/2007

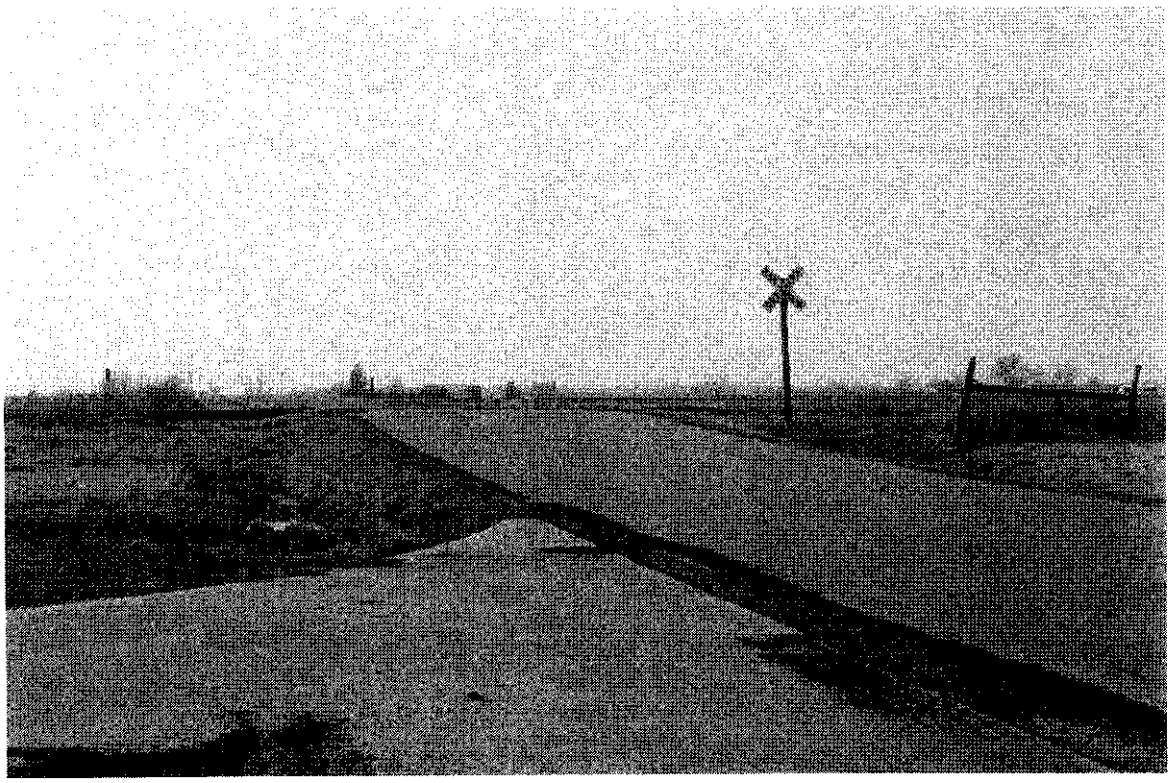

**Picture taken looking south**

# RAILROAD CROSSING PHOTOGRAPHIC DOCUMENTATION

RAILROAD: Union Pacific ("UP")
DOT/AAR NUMBER: 175 580C
COUNTY: Fulton

ROUTE: South Lightfoot Road
LOCATION: Farmington, Illinois
DATE TAKEN: 03/19/2007

**Picture taken looking east**

# RAILROAD CROSSING PHOTOGRAPHIC DOCUMENTATION

RAILROAD: Union Pacific ("UP")
DOT/AAR NUMBER: 175 580C
COUNTY: Fulton

ROUTE: South Lightfoot Road
LOCATION: Farmington, Illinois
DATE TAKEN: 03/19/2007